

**CITY OF HENDERSON
COMMUNITY DEVELOPMENT DEPARTMENT
STAFF REPORT**

PLANNING COMMISSION DATE: January 29, 2009
AGENDA ITEM NUMBER: 6
APPLICATION NUMBERS: CUP-08-540153
PROJECT DESCRIPTION: Sunrise to Equestrian 230kV Transmission Line Quad Circuit Project

Construction of a major utility (electrical) transmission line and an upgrade to a portion of an existing transmission line for approximately 6 miles in length, originating at the Henderson City Limits north of Weston Hills and terminating at the Equestrian Substation, in the Pittman, Calico Ridge, Foothills, and River Mountain Planning Areas.

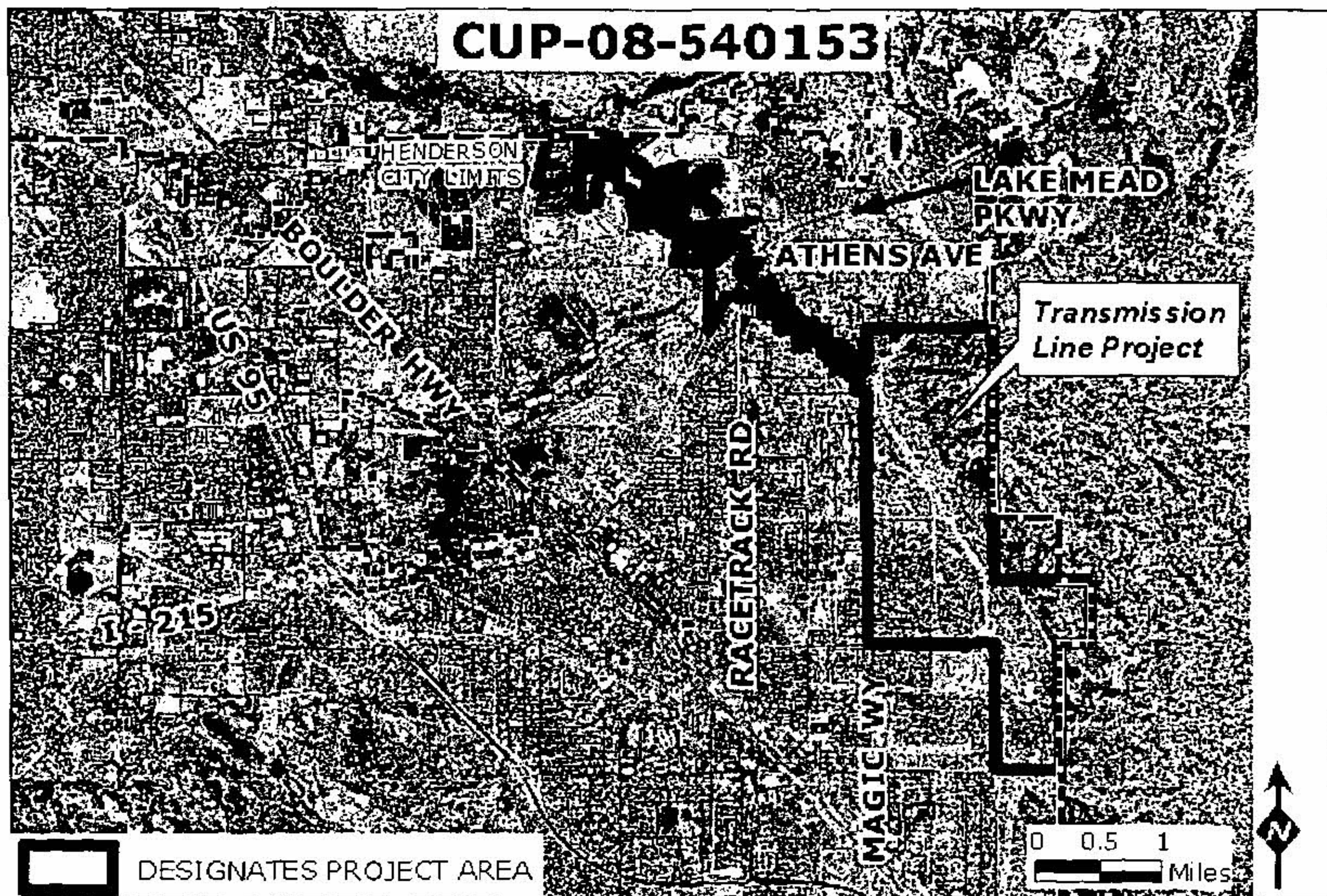

STAFF RECOMMENDATION

FINAL APPROVAL, subject to findings of fact and conditions.

PROJECT INFORMATION

PROJECT NUMBERS

CUP-08-540153

EXISTING ZONING

DH-TL (Development Holding with Transmission Line Overlay)
 IP (Industrial Park)
 RS-1A (Low-Density Residential)
 CC (Community Commercial)
 RS-6 (Low-Density Residential)
 PS (Public/Semipublic)
 RS-1A-RN (Low-Density Residential with Rural Neighborhood Preservation Overlay)

EXISTING LAND USE

PS (Public/Semipublic)
 BI (Business Industry)
 PC (Planned Community)
 LDR (Low Density Residential)
 RNP-1 (Rural Neighborhood Preservation (max 1 du/acre))
 COM (Commercial)

NEIGHBORHOOD CHARACTERISTICS

	Zoning	Land Use	Existing Use
North	P-F(County)/RS-6-PUD/RS-6-PUD-RD/PS/PC/CC/DH-TL-H	County/LDR/MDR/PS	Las Vegas Wash/Single-family residences/Mini-storage/Open Space/Transmission lines
South	PC/CN-MP/RS-6-PUD-RD/DH-RD/PS/DH-TL-H	BI/LDR/MDR/PS	Single-family residences/Undeveloped/Open Space
East	RS-6-PUD/RS-6-PUD-RD/PS/DH-TL-H	LDR/MDR/PS/RNP-1	Single-family residences/Transmission lines/Undeveloped
West	RS-6-PUD/RS-6-PUD-RD/PS/DH-TL-H/DH-H	LDR/MDR/PS/RNP-1	Single-family residences/Undeveloped

BACKGROUND AND PRIOR ACTIONS

Date	Action
	There are no records on file concerning the existing 69kV transmission lines through Weston Hills, Tuscany, and Section 4.
2/11/99	The Planning Commission approved Conditional Use Permit U-15-99 to upgrade the existing 69kV transmission lines to 230/138kV lines at a height

	of 75 feet. No work on the upgrade has commenced and approvals expire on February 11, 2009.
10/7/08- 10/9/08	Applicant held open house meetings to review the application; 10 members of the public attended. Members of the public commented on the ability to relocate the proposed poles within the utility right-of-way and the provision of renderings for further review. The applicant's notes from this meeting are provided in the Planning Commission back-up materials.
11/25/08	Applicant held a meeting with Section 4 Neighborhood Advisory Board with staff in attendance. Section 4 members commented on the impacts to view sheds, the ability to shift pole locations, noise, and the ability to locate the transmission lines underground.

ANALYSIS

The applicant requests conditional use permit approval to construct a major utility (electrical) transmission line and upgrade a portion of an existing transmission line. The proposal is a component of the Sunrise Tap Transmission Line Project that spans two jurisdictions and through federal lands (see overall project map). The applicant's goal is to deliver bulk power and reliable electrical services to Las Vegas Valley residents to ensure sufficient energy levels.

The applicant's intent within the City is to upgrade 3.3 miles of existing 69kV transmission lines to quad-circuit 230/138kV transmission lines through the Weston Hill, Tuscany, and Section 4 neighborhoods. A conditional use permit (U-15-99) approved to upgrade the transmission lines from 69kV to 230/138kV through Tuscany will be superseded with this project. The proposal also includes the construction of 2.45 miles of 230/138kV lines that originate from Section 4's eastern boundary toward the Equestrian Substation.

A 100-foot utility right-of-way that allows the 69kV transmission lines across private property within the neighborhoods will be utilized for the proposed transmission line upgrade. A portion of the existing 100-foot utility right-of-way near Lake Mead Parkway will be shifted to resolve a flood control channel issue. The proposed quad-circuit 230/138kV lines will not require the existing right-of-way to be widened to accommodate the proposal. The new transmission line is aligned through Bureau of Reclamation (BOR) property within the Transmission Line overlay district. The proposal complies with the overlay requirements and the BOR is currently reviewing the proposed alignment.

The quad-circuit 230/138kV single-steel-pole design will replace the existing H-Frame wood structures utilized for the 69kV transmission lines. Cross sections show the tower will be up to 135 feet tall, 100 feet taller than the 35-foot H-Frame structures. The upgrade will accommodate a maximum four circuits per tower structure versus the one currently provided. The tower will be painted a light to medium gray to blend with the sky.

The applicant is requesting a ten-year time limit approval for the conditional use permit. The anticipated in-service date for the project is 2015. The applicant states given the

economic downturn, the ten-year time limit to complete the project will allow the flexibility to respond to market demands and develop an appropriate construction schedule. Additionally, the request will allow sufficient time for advance ordering of materials and the rebuilding of substations that are necessary to accommodate the proposal. Staff supports approval for a five-year time limit. Transmission line projects of similar magnitude in the past were approved by the City for five years.

Multiple meetings and open houses have occurred with the public and impacted property owners to discuss concerns and topics relevant to the proposal. The main consistent concern raised at the meetings was in regards to pole locations on impacted private property. The applicant has noted they will continue to work with impacted property owners to resolve concerns prior to and during construction. A development condition has been added stating the applicant will work with impacted property owners on final pole locations.

Given that the overall project covers multiple jurisdictions, the proposal requires review and approval from the Southern Nevada Regional Planning Coalition (SNRPC). The SNRPC has reviewed the project and supports approval. Clark County has approved the portion of the project within its boundaries. The request complies with Development Code criteria for major utilities.

Staff finds the proposal will not pose an adverse impact to public safety, traffic, utilities, public facilities, or the natural environment. Therefore, staff recommends approval.

RECOMMENDATION

FINAL APPROVAL, subject to findings of fact and conditions.

FINDINGS OF FACT

- A. The proposed use complies with all applicable provisions of the Development Code.
- B. The proposed use is compatible with adjacent uses in terms of scale, site design, operating characteristics (hours of operation, traffic generation, lighting, noise, odor, dust, and other external impacts).
- C. Any significant adverse impacts resulting from this use will be mitigated or offset to the maximum practical extent.
- D. The proposed use will not cause substantial diminution on the value of other property in the neighborhood in which it is located.
- E. Public safety, transportation, and utility facilities and services will be available to serve the subject property, while maintaining sufficient levels of service to existing development.
- F. Adequate assurances of continuing maintenance have been provided.
- G. Any significant adverse impacts on the natural environment will be mitigated to the maximum extent.

PUBLIC WORKS DEPARTMENT CONDITION

1. The acceptance or approval of this item does not authorize or entitle the applicant to construct the project referred to in such application or to receive further development approvals, grading permits or building permits.

FIRE DEPARTMENT CONDITION

The authority for enforcing the International Fire Code is NRS 477.030 and Ordinance Numbers 2649 and 2738 as adopted by the City of Henderson. Fire Department approval is based upon review of the civil improvement or building drawings, not planning documents.

2. Applicant shall obtain a Fire Department permit for blasting (if required) prior to engaging in a hazardous activity or use.

COMMUNITY DEVELOPMENT DEPARTMENT CONDITIONS

3. Approval of this application requires the applicant to comply with all Code requirements not specifically listed as a condition of approval but required by Title 19 of the Henderson Municipal Code, compliance with all plans and exhibits presented and amended as part of the final approval, and compliance with all additional items required to fulfill conditions of approval.
4. This conditional use permit shall lapse five years from the effective date of approval unless the use is established, commenced or extended in accordance with Section 19.2.8.L. of the Development Code.
5. All grading and construction/staging activity must remain completely on-site, or will require the approval of any and all affected adjacent property owner(s).
6. Applicant shall work with impacted private property owners on final transmission line pole locations.

JR/dap



The City of Henderson Conditional Use Permit

Application Form

Project Name Sunrise to Equestrian 230kV Transmission line Quad Circuit Project

Project Location Starting in the northeast corner fo the City of Henderson

Assessor's Parcel Number(s) See Attached List SAM # SEE ATTACHED LIST

Existing Zoning See Attached List Comprehensive Plan Land Use See Attached List Gross Acres 135 acre feet

Intent of this Request The population growth and associated residential and commercial development has resulted in a significant increase in demand for electricity, because of this, the approval of the proposed Sunrise Transmission Line Project will allow NV Energy to continue to provide reliable electrical service to support orderly and physical growth and development throughout this area.

Related Applications _____

Owner	Name <u>Various</u>	
	Address <u>Various</u> City <u>Various</u>	
	State <u>Various</u> Zip Code <u>Various</u> Phone () <u>Various</u> Fax () _____	
Applicant	Name <u>Thomas Dombrowski @ NV Energy</u> Company <u>NV Energy</u>	
	Address <u>6226 West Sahara Avenue</u> City <u>Las Vegas</u>	
	State <u>Nevada</u> Zip Code <u>89146</u> Phone (702) <u>402-2620</u> Fax (702) <u>402-5064</u>	
Contact Person	Name <u>Thomas Dombrowski / Randy Cagle</u> Company <u>NV Energy</u>	
	Address <u>6226 West Sahara Avenue</u> City <u>Las Vegas</u>	
	State <u>Nevada</u> Zip Code <u>89146</u> Phone (702) <u>402-2620 / 402-5064</u> E-Mail <u>TDombrowski@nvenergy.com</u>	
	Fax (702) <u>402-5064</u> Alternate Phone (702) <u>496-4310</u> <u>RCagle@nvenergy.com</u>	
Ownership Disclosure	The person listed as contact will be contacted to attend staff review, answer questions regarding this application, provide additional information when necessary, and will receive a copy of the staff report prior to the Planning Commission meeting.	
	Please list all individuals and entities with an ownership interest in the Applicant and the Owners. Said list should include, without limitation, any and all general partners, corporate officers and managers of limited liability companies with an interest in the Applicant and the Owner.	
	Name	Relationship/Position
	<u>See attached</u>	

By signing this document I acknowledge that to the best of my knowledge the above list includes the names of all owners, officers, general partners, mahagers of limited liability companies, and all other ownership interests in either the applicant or owner. Only original notary accepted.

James R. Saavedra
Owner Signature

James R. Saavedra

NOTARY
This instrument was acknowledged before me on December 15, 2008
Yolanda M. Benito
Signature

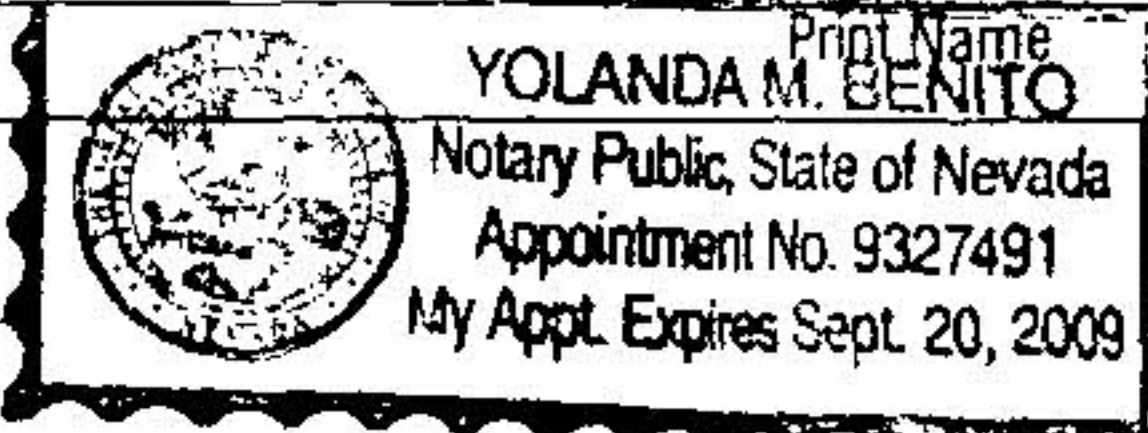

For Office Use Only			
CCUP#	<u>5002540153</u>		
Accepted by#	<u>[Signature]</u>		
Date	<u>12/14/08</u>		

Sierra Pacific Resources
Nevada Power Company
Sierra Pacific Power Company

Officers

April 28, 2008

Sierra Pacific Resources

President and Chief Executive Officer	Michael W. Yackira
Corporate Senior Vice President Service Delivery and Operations	Jeffrey L. Ceccarelli
Corporate Senior Vice President Energy Supply	Roberto R. Denis
Corporate Senior Vice President General Counsel & Secretary	Paul J. Kaleta
Corporate Senior Vice President, Chief Financial Officer and Treasurer	William D. Rogers
Corporate Senior Vice President Public Policy & External Affairs	Tony F. Sanchez III
Corporate Senior Vice President Administration	Stephen R. Wood
Vice President, Chief Accounting Officer and Corporate Controller	E. Kevin Bethel
Vice President, External Affairs	Mary O. Simmons
Vice President, Marketing	Robert E. Stewart

Nevada Power Company

All of the SPR officers listed above (without the word "corporate").

President and Chief Executive Officer

Michael W. Yackira

Sierra Pacific Power Company

All of the SPR officers listed above (without the word "corporate") except:

Chief Executive Officer

Michael W. Yackira

President

Jeffrey L. Ceccarelli



Date: December 16, 2008

To: City of Henderson Community Development Department

Subject: Nevada Power Company, d/b/a NV Energy, Acceptable Authorized Signatures

Dear Planning Staff:

A signature authorization letter was provided to Stephanie Garcia-Vause, Director of Community Development, on May 5, 2008 from Paul Kaleta that provided the following.

As of the date of issuance of this letter, Herbert Goforth is an Executive, Technical Services & Support of both SPPC and NPC. As of the date of issuance of this letter, Executives are authorized by senior management to sign contract commitments, expenditure approvals and disbursements on behalf of the Company up to \$1,000,000.

As of the date of issuance of this letter, James R. Saavedra is Director, Land Services for both SPPC and NPC. As of the date of issuance of this letter, Directors are authorized by senior management to sign contract commitments, expenditure approvals and disbursements on behalf of the Company up to \$500,000.

In addition to the above authority, certain transactions binding the Company require signature by leadership employees, as follows:

Land Services Director signature or higher is required for:

- (a) Relinquishments of easement granted on private property or rights contained in government patent rights;
- (b) Grants of easements; and
- (c) Land use permits required by local municipalities.

Mr. Kaleta's authorization letter is in effect until May 5, 2009.

If you have any questions or desire any additional information please contact me at 402-2620.

Respectfully yours,

A handwritten signature in black ink, appearing to read "Thomas Dombrowski".

Thomas Dombrowski
SR. Land Use Consultant
NV Energy

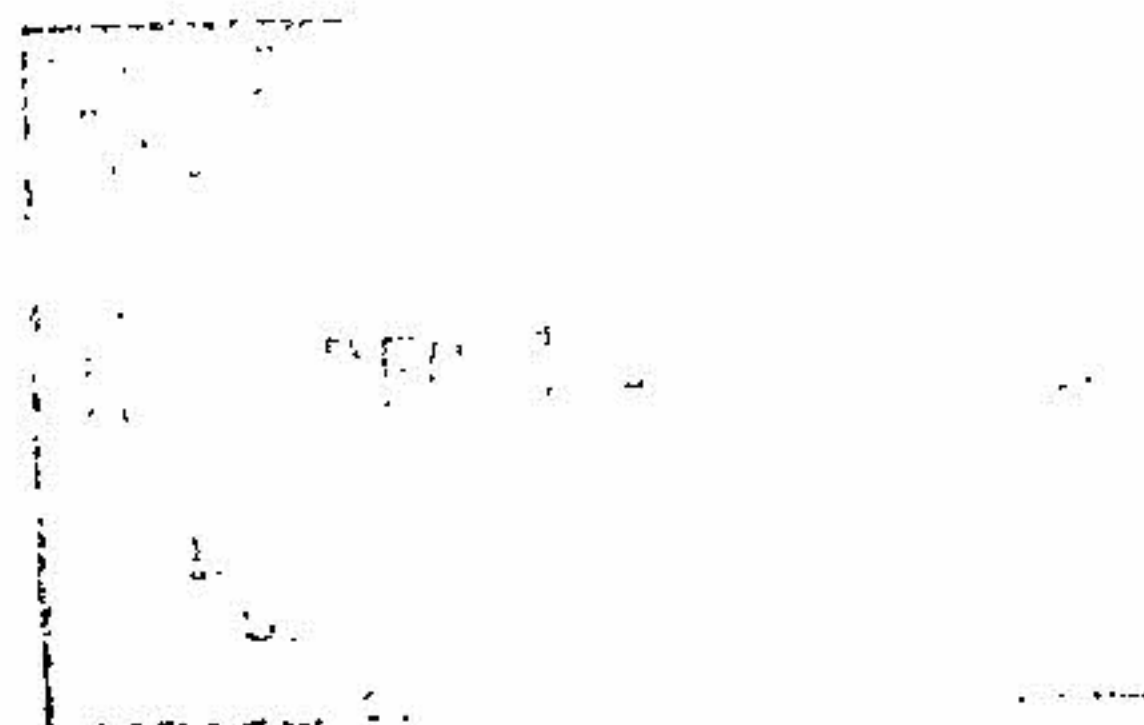



CUP -08-540153

December 16, 2008

Department of Community Development
ATTN: Jason Rogers, City Planner
Current Planning Division
City of Henderson
240 Water St
Henderson, NV 89009

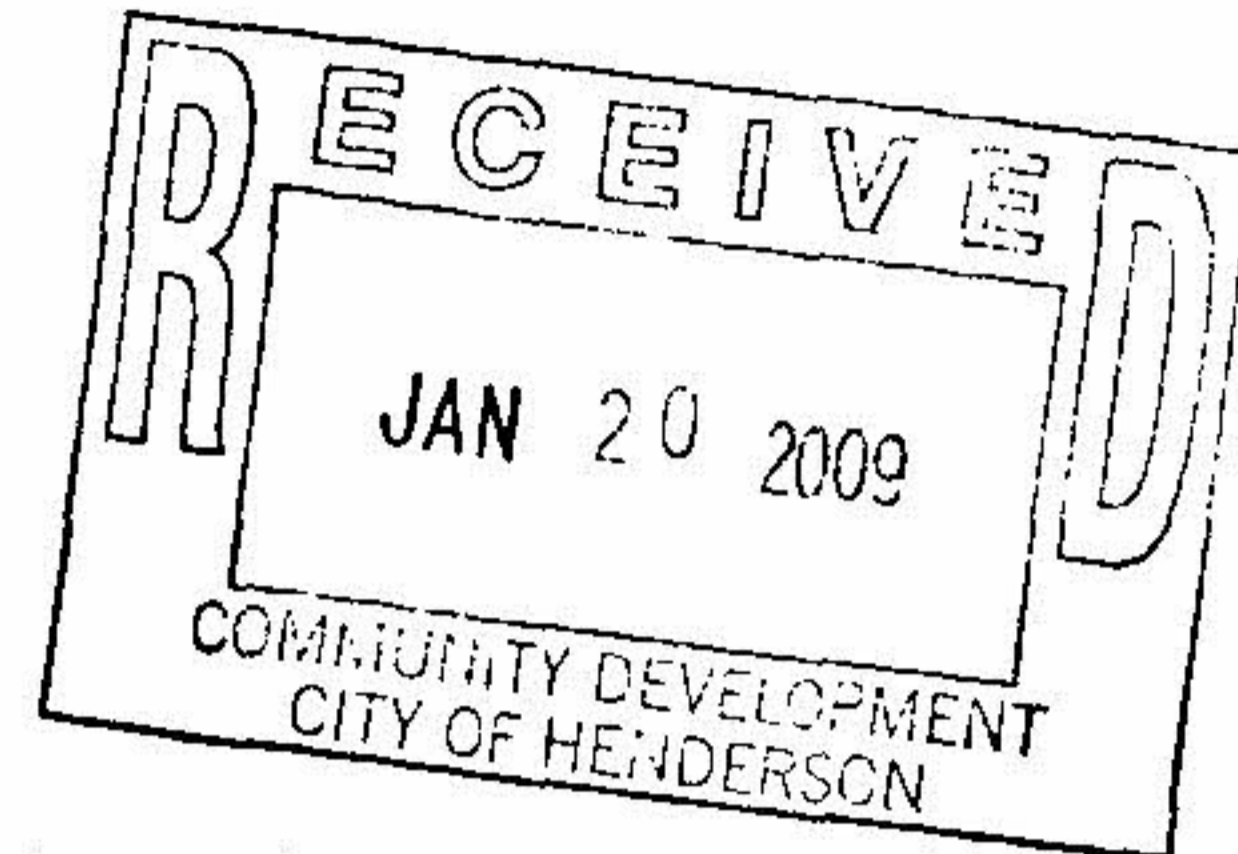

RE: Justification Letter for a Conditional Use Permit for the Sunrise to Equestrian 230 kV
Quad-Circuit Project

To Whom It May Concern:

NV Energy is requesting a Conditional Use Permit for the portion of the proposed Sunrise Tap Transmission Line Project which is located in Henderson.

OVERALL PROJECT DESCRIPTION

The Sunrise Tap Transmission Line Project has several components including 1) construction of a new double-circuit 500kV transmission line between the Harry Allen-Mead (HAM) line and the Sunrise Substation, 2) upgrading a portion of the existing Las Vegas #3 (LV#3) 69kV transmission line to quad-circuit 230kV/lower voltage within the existing LV#3 corridor from Sunrise Substation southeast toward the Equestrian Substation, 3) constructing a new quad-circuit 230kV/lower voltage transmission line from the existing LV#3 corridor south to Equestrian Substation on Bureau of Reclamation (BOR) land within a designated utility corridor, 4) upgrading a portion of the existing Las Vegas #1 (LV#1) 69kV transmission line to quad-circuit 230kV/lower voltage between the Sunrise Substation and Clark Substation, and 5) upgrading the existing transmission lines between the Sunrise Substation and the Winterwood Substation to double circuit 138kV and quad-circuit 138/69kV. The National Environmental Policy Act review process, under the direction of the Bureau of Reclamation (BOR), is presently underway as a portion of this project crosses federal lands under their jurisdiction.

PORTION OF THE OVERALL PROJECT LOCATED IN HENDERSON

The portion of the above described project crossing into the jurisdiction of the City of Henderson involves only the following components:

2) upgrading a portion of the existing Las Vegas #3 (LV#3) 69kV transmission line to quad-circuit 230kV/lower voltage within the existing LV#3 corridor from Sunrise Substation southeast toward the Equestrian Substation.

3) constructing a new quad-circuit 230kV/lower voltage transmission line from the existing LV#3 corridor south to Equestrian Substation on BOR land within a designated utility corridor.

CITY OF HENDERSON CONDITIONAL USE PERMIT JUSTIFICATION REQUIREMENTS

a. Does the proposed use comply with all applicable provisions of the Development Code?

This project is in full compliance with all applicable City of Henderson's Development Code provisions. This project does not fall into the category of a "Project of Significant Impact" as defined in the City of Henderson's Development Codes.

Because this project does cover multiple jurisdictions, it was presented to the Southern Nevada Regional Planning Coalition (SNRPC) on September 15, 2008. Attached, please find a "Letter of Conformity" from the SNRPC, dated September 16, 2008.

b. Is the proposed use compatible with adjacent uses in terms of scale, site design, operating characteristics, hours of operation, traffic generation, lighting, noise, odor, dust and other external impacts?

The project will involve the replacement of an existing 69 kV transmission line with a new 230 kV transmission line within the same right of way corridor across private property. The newly proposed alignment is across BOR land and is currently under review by the BOR.

No new or different effects will be introduced by the installation of the proposed 230 kV transmission line on the adjacent land uses with regard to site design, operating characteristics, hours of operation, traffic generation, lighting, noise, odor, dust or other external impacts as the new transmission line will be installed in the same corridor as the currently existing line. The newly proposed poles are anticipated to be approximately 50 to 85 feet taller than the existing structures within the corridor presenting a different scale. The proposed structures will be monopole versus the existing structures which are H-frame.

c. Will public safety, transportation and utility facilities and services be available to serve the subject property while maintaining sufficient levels of service to existing Development?

All public safety regulations in accordance with standard design and construction protocol will be employed. The existing 69 kV transmission line has maintained access roads which will continue to be utilized for the proposed 230 kV transmission line project. No significant impacts to area transportation facilities are anticipated. The proposed 230 kV transmission line project will not require the use of additional facilities such as water or sewer as it is an inert, unmanned facility. The proposed 230 kV transmission line will be constructed prior to the decommissioning of the existing 69 kV line to ensure sufficient levels of service to existing development.

d. Are there adequate assurances of continuing maintenance being provided?

NV Energy takes pride in the continuing maintenance of all our facilities. We have a full-time maintenance department to ensure the proper maintenance and repair of all facilities.

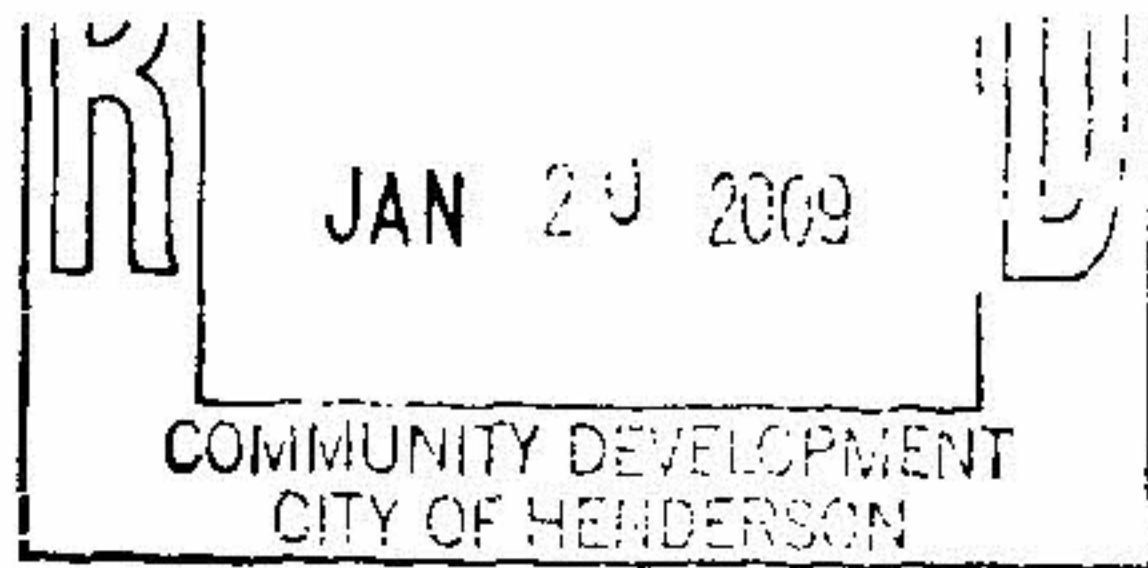

CUP -08-540153

e. Will any significant adverse impacts on the natural environment be mitigated to the maximum practical extent?

In order to reduce any adverse impacts to the natural environment to the greatest extent feasible, NV Energy proposes to remove an existing 69 kV transmission line and re-use that existing easement corridor for the placement of the new 230 kV transmission line. This will ensure the least impact possible to the natural environment.

In the area where a new line is being proposed, the 230 kV transmission line has been sited within a BOR designated utility corridor and the appropriate environmental analysis in the form of an Environmental Assessment in compliance with National Environmental Policy Act (NEPA) requirements is being finalized. All appropriate mitigation measures have been identified in this process and are planned to be implemented in accordance with the Environmental Assessment.

f. Will the proposed use exceed the capacity of public services that cannot be mitigated?

The proposed project is a utility and is not anticipated to need public services.

PUBLIC INVOLVMENT & OPEN HOUSE MEETINGS

Multiple open house meetings were held for this project, one of which was on October 8, 2008 in Henderson. Individual notifications were sent out to property owners within 1,000 feet of the existing easement corridor that NV Energy intends to use for this proposed project within the Henderson area. This existing corridor runs through the Section 4 neighborhood. Approximately 10 members of the public attended the open house.

On November 25, 2008 NV Energy representatives met with the Chairman and Secretary of the Section 4 Neighborhood Advisory Board at their request, along with two members of the City of Henderson Planning Department to further discuss the proposed project. As a result of this meeting, NV Energy provided the Secretary of the Advisory Board with project exhibits and more information for further review and discussion at their next scheduled Advisory Board meeting.

RELATED CONDITIONAL USE PERMIT

A portion of the LV#3 transmission line described herein runs through the Tuscan neighborhood and currently has a separate Conditional Use Permit (U-15-99, Palm City Transmission Line Modification, Dated 2/11/99) that is about to expire. In lieu of extending that Conditional Use Permit, this application is intended to include the entire LV#3 transmission line segment as described from the city boundary of Henderson southeast to Equestrian Substation, including the portion through Tuscan which was held under U-15-99.

TERM

NV Energy is requesting that the Conditional Use Permit be issued with expiration period not less than 10 years. This would be consistent with the 10-year duration approved by Clark County.

CUP - 08 - 540153

- Due to the current economic climate, flexibility in project design and scheduling is necessary.
- Due to the size and nature of this project, the construction will need to be completed in phases.
- Some of this equipment requires a long lead time from the date it's ordered to the date it's delivered.

CONCLUSION

It is with this submittal, that NV Energy respectfully requests the consideration and approval of a Conditional Use Permit for the construction of the Sunrise Tap Transmission Line Project in the City of Henderson, Nevada. If you should have any further question regarding this matter please call me at 702.402.2620.

Sincerely,

Thomas Dombrowski
Sr. Land Use Consultant
NV Energy
702-402-2620

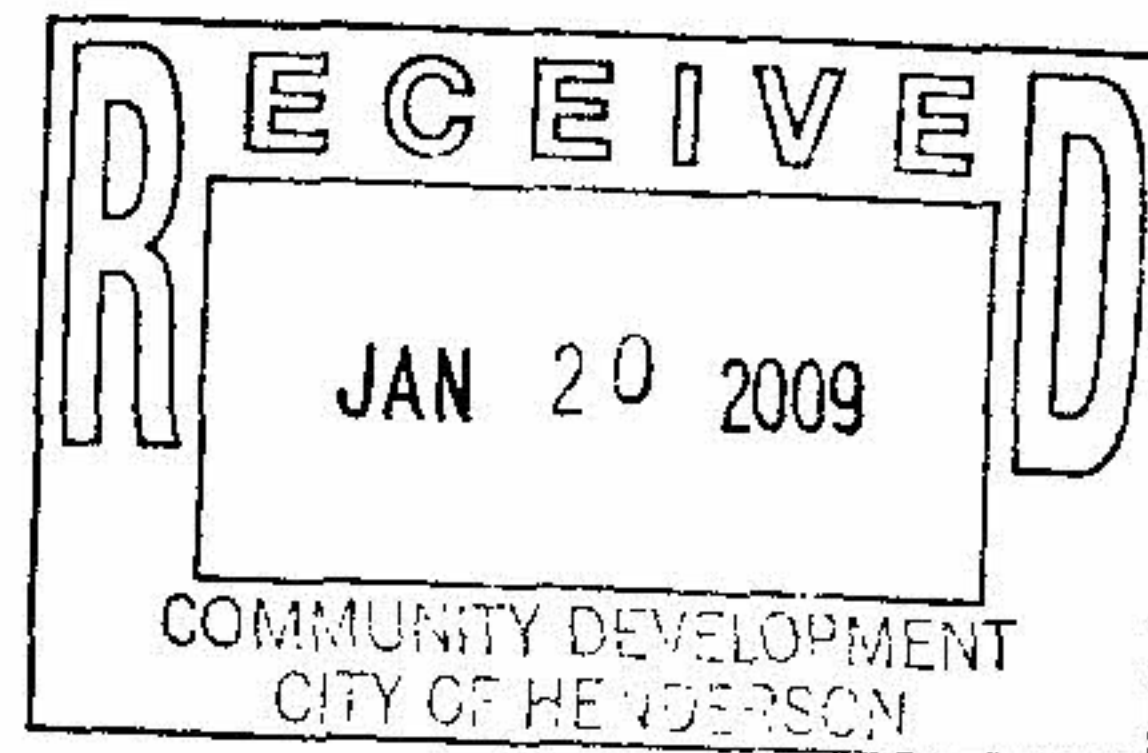



Southern Nevada Regional Planning Coalition

240 WATER STREET MS115, HENDERSON, NEVADA 89009

702.267.1530 - F 702.267.1501 www.snrpc.org

Date: September 16, 2008
To: Coalition Board Members
From: Planning Directors
Re: Conformity Finding – Nevada Power Sunrise Tap Project

In accordance with the Plan Amendment Review Process, adopted by the Coalition Board on January 24, 2002, the Planning Directors reviewed Nevada Power's Sunrise Tap Project on September 15, 2008.

The Planning Directors are pleased to report that the project substantially conforms and furthers the Southern Nevada Policy Plan. According to the Plan Amendment Review Process, this finding represents final action by the Southern Nevada Regional Planning Coalition unless a member of the Coalition Board requests a formal review within ten (10) days of receipt of this notice.

If you believe a formal review is necessary, please contact the Coalition Secretary, Jennifer Olsen, at 267-1530 to request that this item be put before the Coalition Board.

cc: Planning Directors
Technical Committee
Jennifer Olsen, Coalition Secretary

NV ENERGY'S SUNRISE TO EQUESTRIAN 230 kV TRANSMISSION LINE PROJECT

ASSESSOR'S PARCEL NUMBER'S	STREET ADDRESS	STREET ADDRESS MAPS NUMBER (SAM's)	COMPREHENSIVE LAND USE CODE (CPLU)	ZONING CODE
16031501005	N/A	205	BI	DH
16031510016	9121 W RUSSELL RD #200	205	LDR	DH
16031510116	9121 W RUSSELL RD #200	205	PS	DH
16031511077	9121 W RUSSELL RD #200	205	LDR	DH
16031512068	9121 W RUSSELL RD #200	205	PS	DH
16031599001	N/A	205	LDR	DH
16031599002	N/A	205	BI	DH
16031599003	N/A	205	LDR	DH
16031599005	N/A	205	MDR	DH
16031610013	9121 W RUSSELL RD #200	205	PS	DH
16031612132	9121 W RUSSELL RD #200	205	PS	DH
16031699001	N/A	205	MDR	DH
16031710027	N/A	205	MDR	DH
16032110001	4511 W CHEYENNE AVE #801	236	LDR	RS-6
16032210001	4511 W CHEYENNE AVE #801	236	PS	PS
16032210002	4730 S FORT APACHE RD #300	235	PS	PS
16032295001	N/A	236	PS	PS
16032395001	N/A	235	LDR	RS-6
16032395002	N/A	235	PS	PS
16032495002	N/A	235	LDR	PS
16032610002	4730 S FORT APACHE RD #300	235	PS	PS
16032801004	875 W WARM SPRINGS RD	235	MDR	IP
16032810003	4511 W CHEYENNE AVE #801	235	PS	PS
16032811081	133 RHODES RANCH PKWY	235	PS	PS
16032895002	N/A	235	LDR	RS-6
16032899004	N/A	235	LDR	RS-6
17903301001	BLM Land	277	LDR	DH
17904102008	1320 E LAKE MEAD PKWY	251	COM	CC
17904102009	1320 E LAKE MEAD PKWY	251	COM	CC
17904102010	1000 N GREEN VALLEY PKWY	251	COM	CC
17904107005	704 EMDEN	251	LDR	RS-1A
17904110003	1320 E LAKE MEAD PKWY	251	COM	CC
17904110004	1320 E LAKE MEAD PKWY	251	COM	CC
17904110005	259 KIEL ST	251	LDR	RS-1A
17904199001	N/A	251	COM	CC
17904199008	N/A	251	COM	CC
17904199009	N/A	251	LDR	RS-1A
17904201015	6454 SKY POINTE DR #140	251	LDR	RS-1A
17904201017	646 EMDEN	251	LDR	RS-1A
17904201018	N/A	251	LDR	RS-1A
17904202001	903 CADIZ AVE	251	LDR	RS-1A
17904202002	640 FIFE ST	251	LDR	RS-1A
17904202003	904 DUBLIN AVE	251	LDR	RS-1A
17904202004	908 DUBLIN AVE	251	LDR	RS-1A
17904203004	3661 SADDLE CREEK CT	251	LDR	RS-1A
17904203005	731 FIFE ST	251	LDR	RS-1A
17904207001	619 FIFE ST	251	LDR	RS-1A
17904208001	920 ESSEX AVE	251	LDR	RS-1A

NV ENERGY'S SUNRISE TO EQUESTRIAN 230 KV TRANSMISSION LINE PROJECT

ASSESSOR'S PARCEL NUMBER'S	STREET ADDRESS	STREET ADDRESS MAPS NUMBER (SAM's)	COMPREHENSIVE LAND USE CODE (CPLU)	ZONING CODE
17904208003	920 ESSEX AVE	251	LDR	RS-1A
17904208004	608 N RACETRACK RD	251	LDR	RS-1A
17904208005	1349 STANLEY ST	251	LDR	RS-1A
17904299002	N/A	251	LDR	RS-1A
17904299003	N/A	251	LDR	RS-1A
17904299007	N/A	251	LDR	RS-1A
17904299008	N/A	251	LDR	RS-1A
17904299013	N/A	251	LDR	RS-1A
17904299016	N/A	251	LDR	RS-1A
17904299017	N/A	251	LDR	RS-1A
17904399005	N/A	252	LDR	RS-1A
17904699014	N/A	251	LDR	RS-1A
17904701001	1901 ALLEN AVE	252	LDR	RS-1A
17904701002	N/A	252	LDR	RS-1A
17904701003	2505 ANTHEMN VILLAGE DR #E-591	252	LDR	RS-1A
17904701013	560 CERVANTES DR	252	LDR	RS-1A
17904701039	46 W SYCAMORE AVE	252	LDR	RS-1A
17904701041	374 SANCTUARY CT	252	LDR	RS-1A
17904701042	374 SANCTUARY CT	252	LDR	RS-1A
17904701044	200 E LONGACRES	252	LDR	RS-1A
17904703001	520 MILAN ST	252	LDR	RS-1A
17904703002	516 N MILAN ST	252	LDR	RS-1A
17904703003	504 MILAN ST	252	LDR	RS-1A
17904799002	N/A	252	LDR	RS-1A
17904799006	N/A	252	LDR	RS-1A
17904799010	N/A	252	LDR	RS-1A
17904799013	N/A	252	LDR	RS-1A
17904803001	431 MILAN ST	252	LDR	RS-1A
17904803009	N/A	252	LDR	RS-1A
17904804001	N/A	252	LDR	RS-1A
17904804005	8404 HONEYWOOD CIR	252	LDR	RS-1A
17904809001	420 N MAGIC WY	252	LDR	RS-1A
17904899004	N/A	252	LDR	RS-1A
17904899005	N/A	252	LDR	RS-1A
17904899006	N/A	252	LDR	RS-1A
17904899007	N/A	252	LDR	RS-1A
17904899019	N/A	252	LDR	RS-1A
17904899021	N/A	252	LDR	RS-1A
17905502001	875 W WARM SPRINGS RD	234	MDR	DH
17905596001	N/A	234	MDR	DH
17905599001	N/A	234	COM	CC
17910101001	BLM Land	276	LDR	DH
17910301001	BLM Land	275	LDR	DH
17914000003	BLM Land	300	LDR	DH
17915101001	BLM Land	274	LDR	DH
17915301001	BLM Land	273	LDR	DH
17923000001	BLM Land	301-302	LDR	DH

NV ENERGY'S SUNRISE TO EQUESTRIAN 230 kV TRANSMISSION LINE PROJECT	
ZONE CODE	ZONE DESCRIPTION
DH	Designated Holding
DH	Designated Holding
IP	Industrial Park
DH	Designated Holding
RS-1A	Single Family(1 unit per gross acre)
DH	Designated Holding
CC	Community Commerical
DH	Designated Holding

NV ENERGY'S SUNRISE TO EQUESTRIAN 230 KV TRANSMISSION LINE PROJECT
STREET ADDRESS MAPS (SAM'S)
205
235
236
234
251
252
277
276
275
274
273
300
301

NV ENERGY'S SUNRISE TO EQUESTRIAN 230 KV TRANSMISSION LINE PROJECT	
LAND USE CODE	COMPREHENSIVE LAND USE NAME DESCRIPTION
PS	Public/Semi-Public
BI	Business and Industry
PC	Planned Community
PS	Public/Semi-Public
LDR	Low Density Residential
PS	Public/Semi-Public
RNP-1	Rural Neighborhood Preservation (max 1 du/acre)
COM	Commerical
LDR	Low Density Residential
PS	Public/Semi-Public

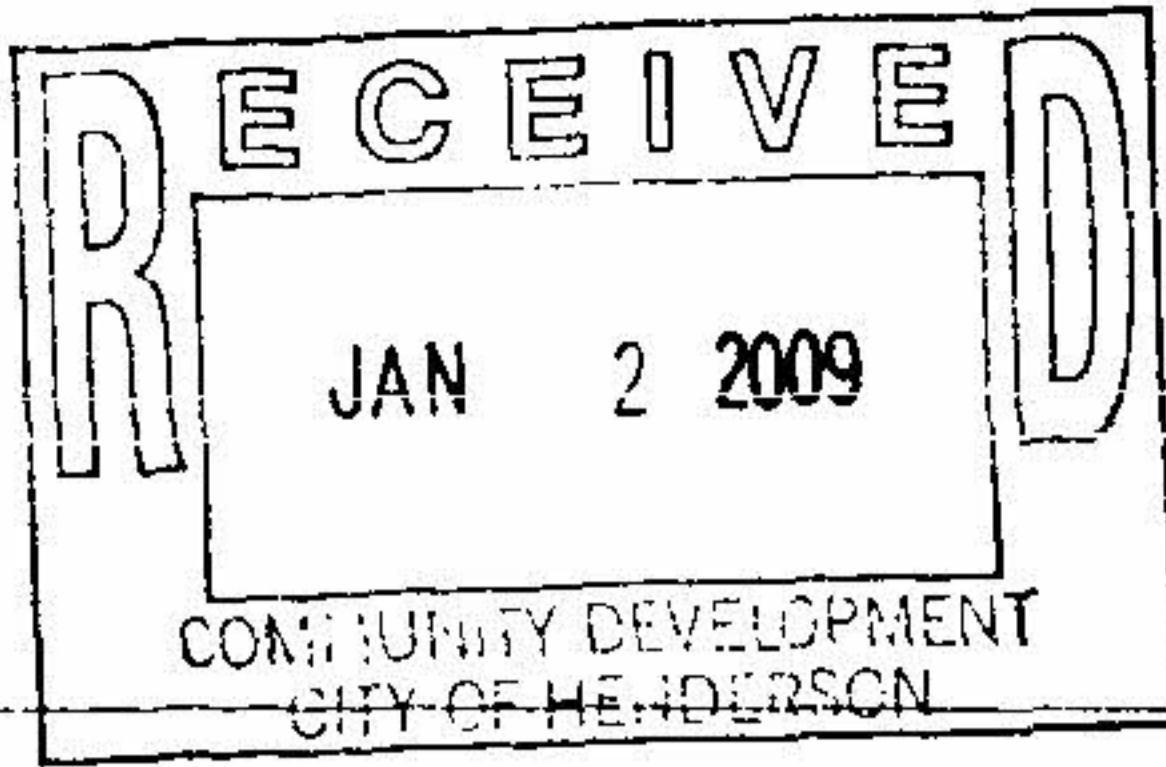

CUP -08-540153

12/30/08

ATTENTION: Jason Rogers
City of Henderson Community Development Department

HAND DELIVERED

RE: CUP-08-540153 Sunrise to Equestrian 230kV Transmission Line Quad Circuit Project

Response to the ADDITIONAL INFORMATION FORM (Copy attached for your reference)

Item # 1 - The estimated in service date for this project is 2015, meaning construction will need to start early 2014. Prior to start of construction NV Energy will be working with the property owners to document the uses that will be permitted within the transmission corridor and resolving any existing conflicts. If electrical load growth accelerates in the Las Vegas Valley and the schedule for this project is accelerated, NV Energy will convey that information to the City and the residents adjacent this project.

Item # 2 - See attached photos as requested.

Item # 3 - NV Energy does not typically ask for expiration dates longer than the City Municipal Code grants; however, for the following reasons NV Energy would like to request a 10 year expiration date.

1. Due to the uncertain future of development in the Las Vegas Valley it is impossible to predict the timing for the need of this project.
2. The fact that this project is very large and will need to be phased. NV Energy must rebuild three substations and must work around peak demand times to avoid outages
3. Some of the materials, like transformers, must be ordered two to three years in advance.
4. Clark County granted a 10 year expiration timeframe and NV Energy would like the dates to be co terminus.

Item # 4 - See attachment for both # 4 and # 5.

Item # 5 - See attachment for both # 4 and # 5.

Item # 6 - Based on our Use Permit / Project scope, all of the existing structures in the corridor thru the City of Henderson will be replaced with the proposed transmission structure, thereby providing a uniform look to the new transmission line. The rebuild will accommodate the construction of two new 230kV circuits and two 138/69kV circuits on the structure.

Item # 7 - A set of 11" X 17" Plans and a set of 24" X 36" Plans identifying the preliminary pole locations through the Section 4 neighborhood, was hand delivered to Jason Rogers by Randy Cagle at the Application Review Meeting held on 12/23/08.

Item # 8 - The proposed transmission line will use the existing 100 foot corridor thru the areas of private ownership. There will be one area near Lake Mead Parkway where the corridor will need to be shifted to resolve the issue between a flood control channel and an existing NV Energy pole. NV Energy will work with the owners to realign this corridor but the width will remain 100 feet.

Item # 9 - The proposed transmission structure is designed for 4 circuits (quad structure). NV Energy proposes 2- 230kV circuits with 2 - 138/69kV circuits below the 230kV circuits. See the structure detail (230/138kV).

Item # 10 - See the attachment.

Item # 11 - The attached 11" x 17" revised "Sunrise Tap Project Use Permitting" Map shows that we are within the final West-wide Energy Corridor, data released on 11-20-08 in the Programmatic EIS (Environmental Impact Study). See the note at the bottom of this map. This corridor, as shown, is from the GIS file of the EIS and is currently in the process of final approval.

Item # 12 - NV Energy will **not** be using blasting connectors within the City of Henderson.

Respectfully yours,

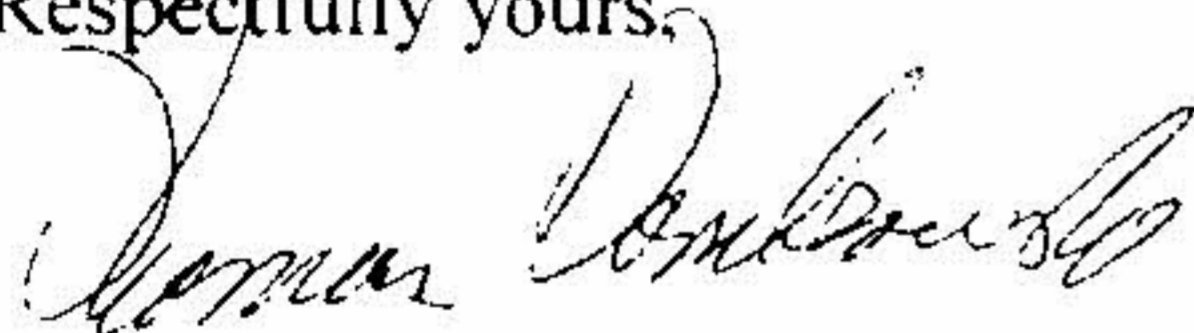

Thomas Dombrowski
Sr. Land Use Consultant
NV Energy
Office Phone: 402-2620
Cell: 496-4310

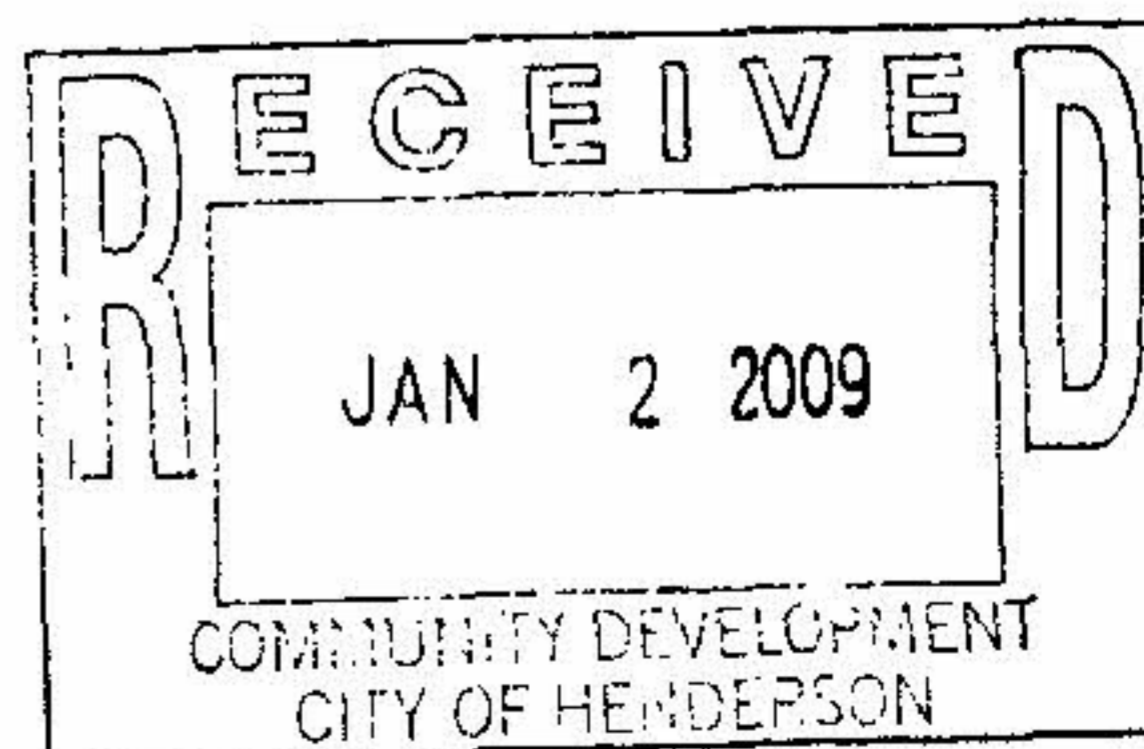

CUP -08-540153

ANSWER TO ITEM # 2 -----
EXHIBIT OF H-FRAME STRUCTURES

RECEIVED
JAN 2 2009
COMMUNITY DEVELOPMENT
CITY OF HENDERSON

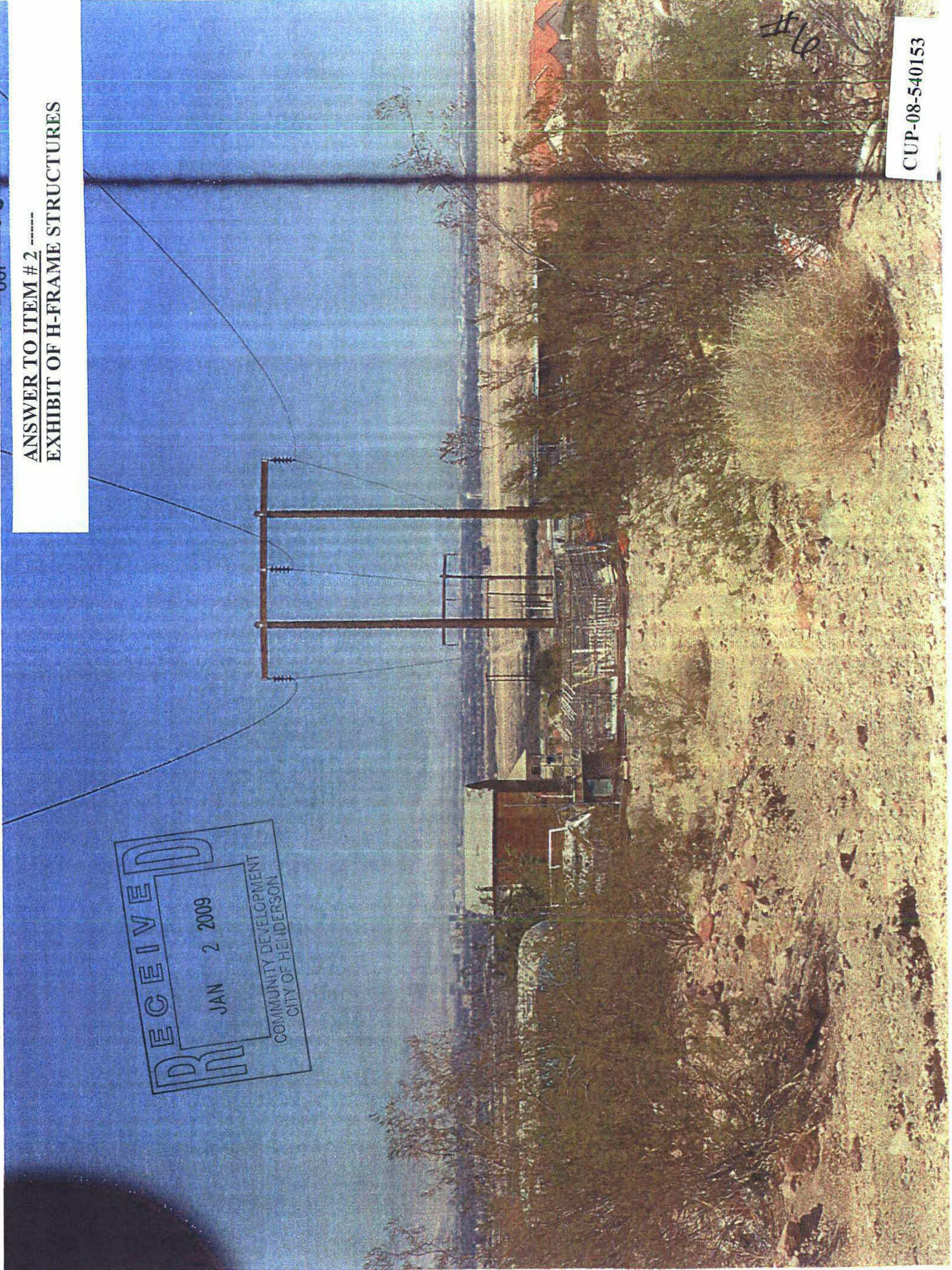

CUP-08-540153

CUP -08-540153

RECEIVED
JAN 2 2009
COMMUNITY DEVELOPMENT
CITY OF HENDERSON

#6

CUP-08-540153



CUP-08-540153



#10

CUP-08-540153

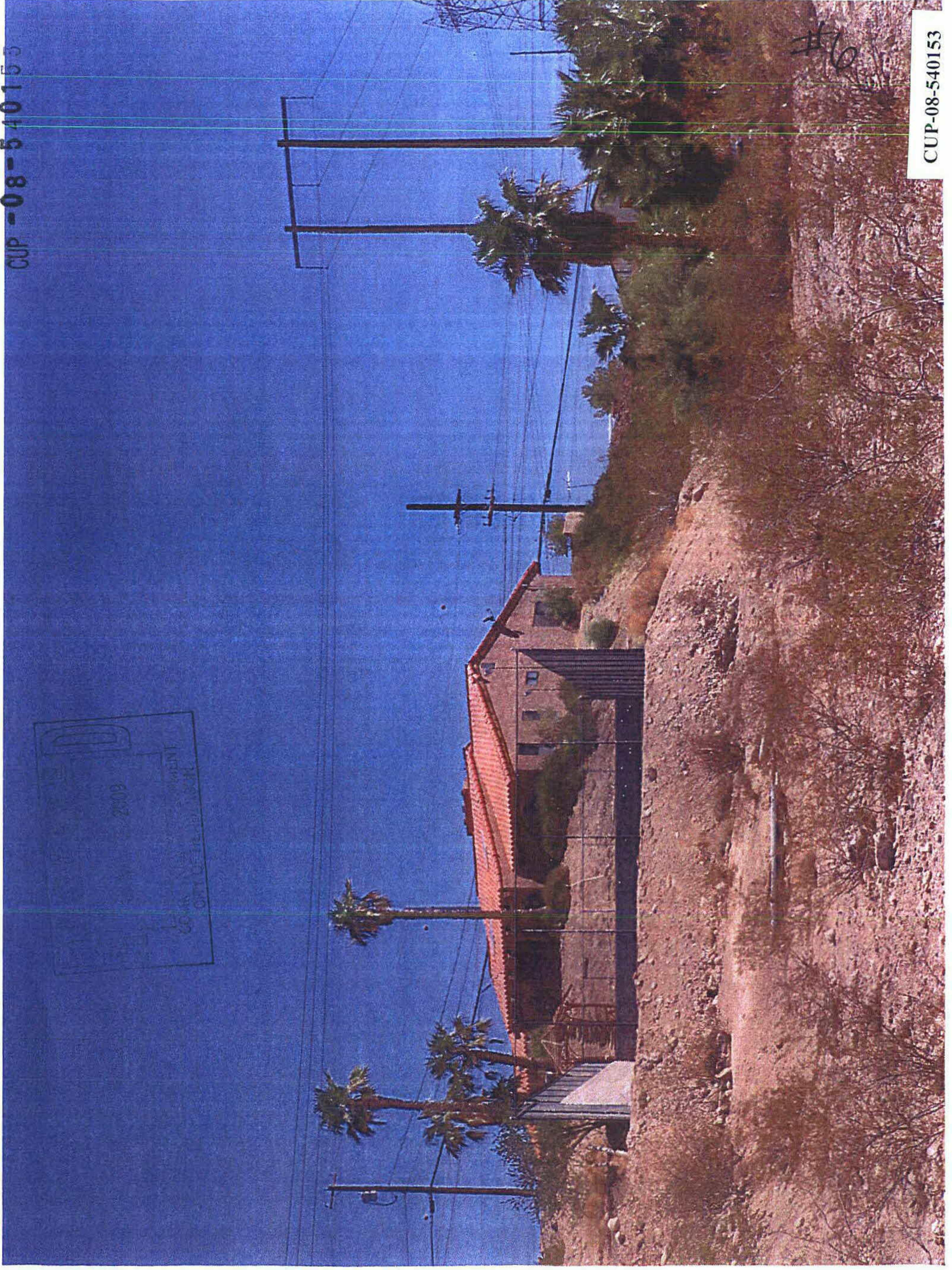

#6

DEC 16 2008

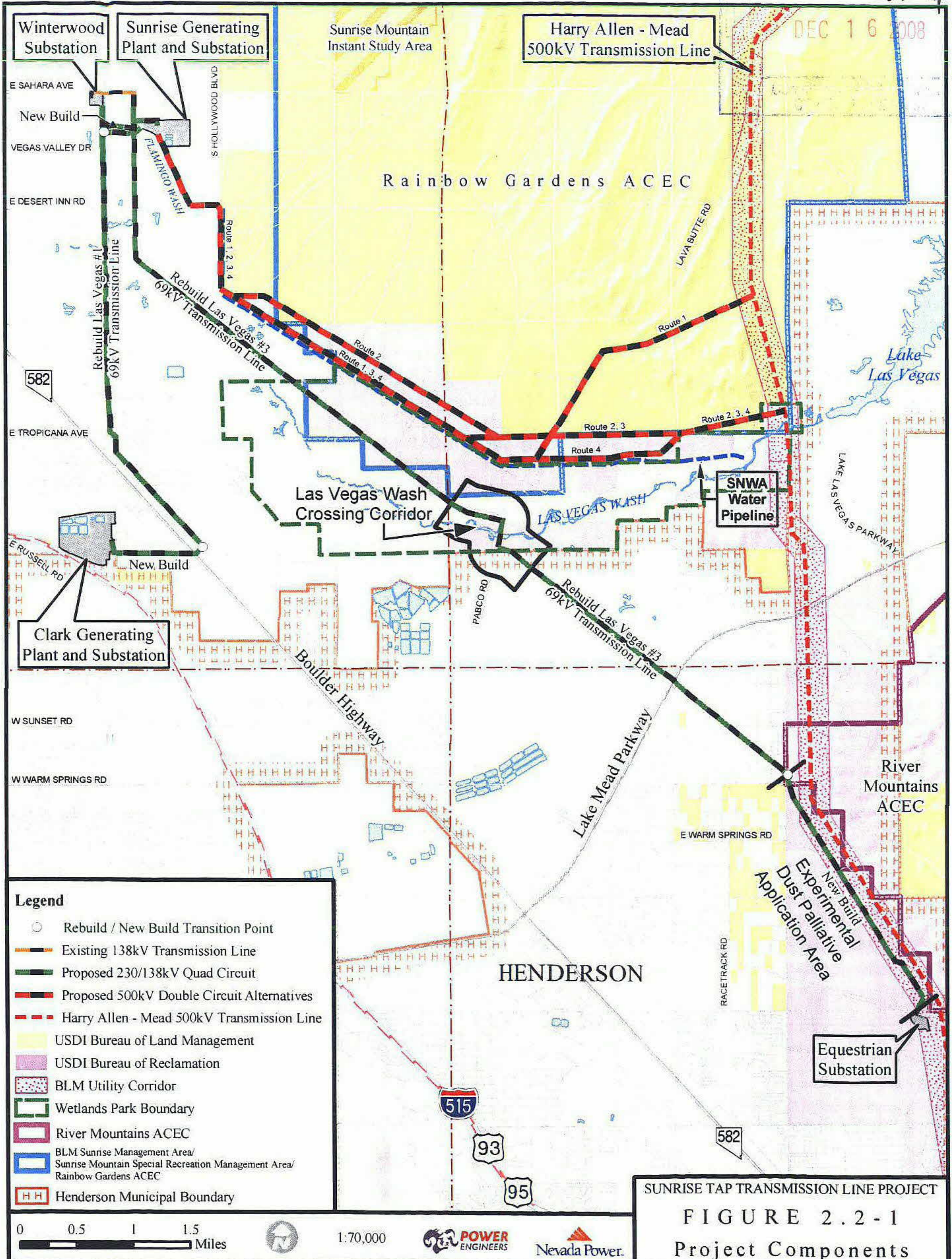

Legend

- Rebuild / New Build Transition Point
- Existing 138kV Transmission Line
- Proposed 230/138kV Quad Circuit
- Proposed 500kV Double Circuit Alternatives
- Harry Allen - Mead 500kV Transmission Line
- USDI Bureau of Land Management
- USDI Bureau of Reclamation
- BLM Utility Corridor
- Wetlands Park Boundary
- River Mountains ACEC
- BLM Sunrise Management Area/ Sunrise Mountain Special Recreation Management Area/ Rainbow Gardens ACEC
- HH Henderson Municipal Boundary

0 0.5 1 1.5 Miles

1:70,000

POWER ENGINEERS Nevada Power.

SUNRISE TAP TRANSMISSION LINE PROJECT
 FIGURE 2.2-1
 Project Components

ANSWER TO ITEM # 4 & # 5 ----
REVISED ZONE DESCRIPTION ON CHART

NV ENERGY'S SUNRISE TO EQUESTRIAN 230 kV TRANSMISSION LINE PROJECT	
ZONE CODE	ZONE DESCRIPTION
DH	Development Holding
DH	Development Holding
IP	Industrial Park
DH	Development Holding
RS-1A	Single Family(1 unit per gross acre)
RS-6	Low Density Residential
PS	Public/Semi-Public
DH	Development Holding
CC	Community Commerical
DH	Development Holding

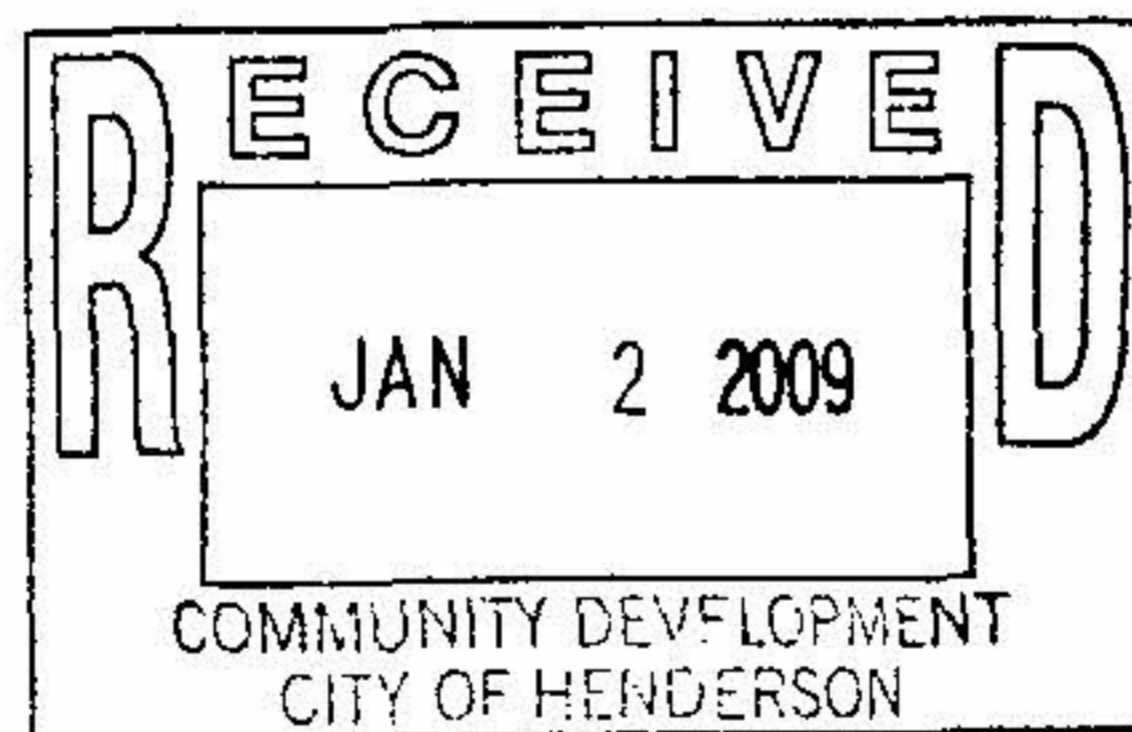

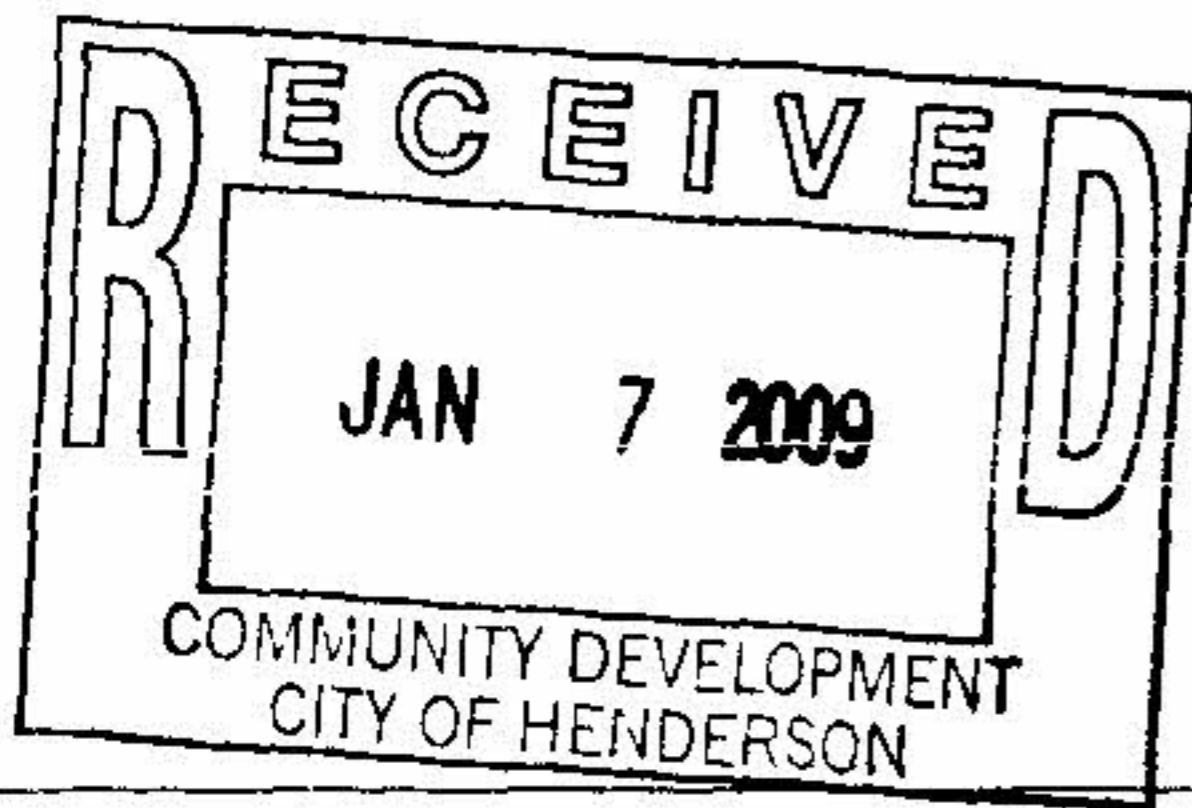

CUP -08-540153



12/1/08

UPDATED ON 12/9/08 **

To: Nancy Myers, Section 4 Advisory Board Secretary

It was a pleasure to meet with you and Frank Moorehead last Tuesday. Enclosed, please find the Exhibits and copies of the Comment Sheet you have requested.

In addition to meeting several Section 4 residents at the Open House held on October 8th, the following correspondence has occurred with Section 4 residents / property owners:

Please note that our Transmission Engineer has recently indicated that he can **preliminarily accommodate some new pole location adjustment "requests" (also see the plan).

Name	Correspondence
Tim Topolski APN 179-04-701-019	Send him copy of "before" & "after" renderings and map of photo locations as requested.
Lance & Kelly McDade 731 Fife St.	Received Comment Sheet from each requesting to move proposed Pole # 24577 toward Fife St. as much as possible. Our Transmission Engineer can accommodate this request.
Judith & Lowell Haines 723 Fife St.	Received Comment Sheet from each requesting to also move proposed Pole # 24577 closer to Fife St. Our Transmission Engineer can accommodate this request.
W.H. & Polly Wilson 1111 Geneva	Received Comment Sheet from them requesting to move proposed Pole # 24571 to the same location of the existing pole is on his property. ** Our Transmission Engineer can move the proposed pole to <u>almost</u> the same location as the existing pole. Also send them copy of "before" & "after" renderings, map of photo locations, and Figure 2.2-1 (overall Sunrise Tap Transmission Lines project map) as requested.
Laura Kuveke 646 Emden	Send her copies of "before" & "after" renderings and map of photo locations as requested.
Timari Hopkins 912 Essex	Received Comment Sheet requesting information. Send "before" & "after" renderings and map of photo locations. Also, contacted was made regarding her request for an EMF reading beneath the existing lines near her home.

Thomas Dombrowski, Sr. Land Use Consultant, NV Energy

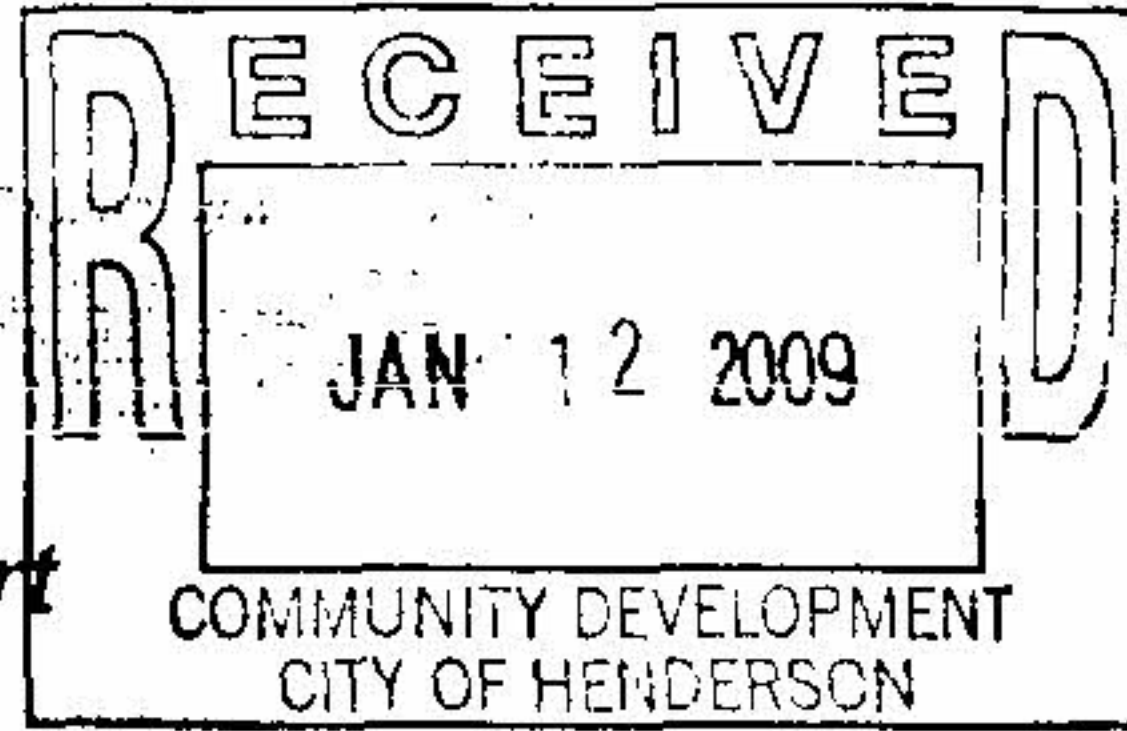

CUP -08-540153
Electrical Consultants, Inc.
Billings • Salt Lake City • Madison
Tucson • Phoenix • Tulsa

Project Status Report

NV ENERGY

Components: Sunrise Use Permitting (PO 0001019968 / NPC-164-BG005)

Report Period: Public Open Houses (October 7, 8 and 9, 2008)

ECI Project Manager: Crystal Kuntz

Deliver Copies to: Tom Dombrowski, Sr. Land Use Consultant

PUBLIC OPEN HOUSE SUMMARY

Three public open houses were scheduled for the purpose of reviewing the proposed Sunrise Tap project components with the public and soliciting input from the public with regard to the proposed project. Six neighborhoods of potential effect were identified within three geographic areas along the Sunrise to Clark, Sunrise to Equestrian, Sunrise to Winterwood and Sunrise Tap alignments. Nearly 1700 residents within these six communities were sent a personal invitation to attend a public open house in their area to present comments and hear information on the proposed project.

The first public open house was held Tuesday evening, 10/7/08, from 4:30 to 6:30 pm at Cunningham Elementary school to address any concerns from two neighborhoods traversed by the proposed Sunrise to Clark; Sunrise to Equestrian and Sunrise Tap alignments. This meeting was attended by seven members of the public. The second public open house was held Wednesday evening, 10/8/08, from 4:30 to 6:30 pm at the Henderson Public Library to address any concerns from two neighborhoods traversed by the proposed Sunrise to Equestrian alignment. This meeting was attended by nine members of the public. The third public open house was held Thursday evening, 10/9/08, from 4:30 to 6:30 pm at the Whitney Public Library to address any concerns from two neighborhoods traversed by the proposed Sunrise to Equestrian alignment. There were no members of the public that elected to attend this meeting.

Any questions regarding the alignment were addressed using maps and photographic simulations of the proposed project. Other visual aids included plan-views of the proposed structure locations that were presented to area landowners for discussion purposes. Any structure location adjustment requests made by area residents were noted for consideration in final design. At each of the public open house meetings, various requests were made for copies of the

materials presented at the meeting including maps, photographic simulations, EMF literature and meter readings. In general, verbal comments received at these meetings included concerns over EMF, the location of the structures and their associated impact on view and property value. A total of three formal comments were received during the public open houses

The following provides a summary of information issued to date in response to formal comments or requests for further information:

Name	Response Request	NV Energy Response	Delivery	Open House Attendance
Wassmann	Verify that the proposed line will stay in same corridor though Section 4.	Verified that this is currently the plan but that further public input or agency action could affect final outcome.	Via Mail (10/11/08)	N/A
Shreeve	Before and After photographic simulation along Dodd Street	Copy of simulation and letter provided as requested.	Via Mail (10/1/08)	N/A
Topolski	Maps and photographic simulations to demonstrate impact of new line in vicinity of Geneva and Milan.	Copy of simulations and map provided as requested.	Via e-mail (10/9/08)	N/A
Faulk	Copy of "Sheet 8" showing 30% design structure locations within the area of the Cunningham Public Open House	Pending <i>DONE</i>	Pending	10/8/08 at Cunningham Elementary School
Wilson	Copies of the exhibits from the Henderson Public Open House	Copies of the map and photographic simulations were sent as requested	Via mail (10/11/08)	10/8/08 at the Henderson Public Library
Paulson	Copy of EMF literature	Provided copy of the standard issued NPC EMF brochure	Via mail (10/11/08)	10/7/08 at Cunningham Elementary School
Hopkins	Copies of maps and photographic simulations from the Public Open House. Also requested that an EMF reading be conducted beneath the existing lines near her home.	Copies of the map and photographic simulations were sent as requested. Pending - SENT REQUEST TO STAN VIA E-MAIL 10/13	Via e-mail (10/11/08) Pending	10/8/08 at the Henderson Public Library
Kuveke	Copies of maps and photographic simulations from the Public Open House.	Copies of the map and photographic simulations were sent as requested.	Via e-mail 10/11/08	10/8/08 at the Henderson Public Library

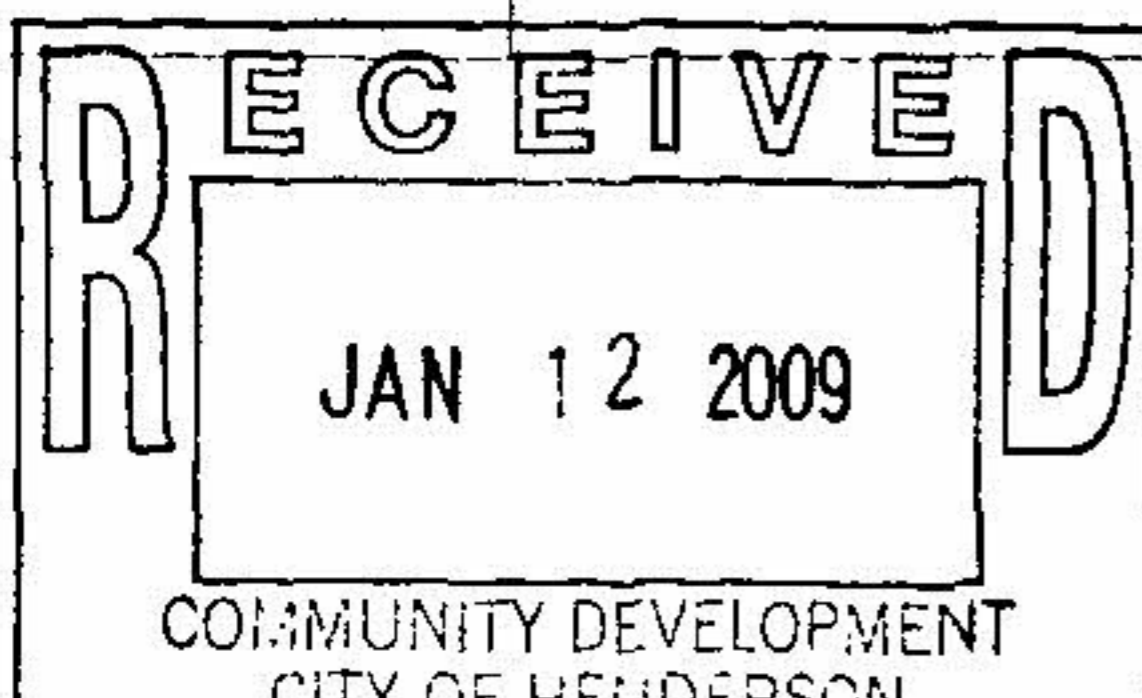

CUP-08-540153 - SUNRISE TO EQUESTRIAN 230KV TRANSMISSION LINE QUAD CIRCUIT PROJECT

1502 Total Public Hearing Notices Mailed Within 525 feet and 1,025 feet and additional parcels as per planner

16032313157	A F P PROPERTY CORP	%C GIANNATTASIO	686 BROADWAY	MASSAPEQUA NY	11758
16032313180	AARON ALLYSA S	276 VIA DI CITTA DR	HENDERSON NV		89011
17921512029	AARON SCOTT E & MARIAFE	1141 GALLANT FOX AVE	HENDERSON NV		89015
16032611012	ABBOTT WILLIAM H & BONNIE L	1134 OLIVIA PKWY	HENDERSON NV		89011
16032313128	ABUAN JULIE G & WILSON F	921 VIA STELLATO ST	HENDERSON NV		89011
17916710021	ACITO FAMILY REVOCABLE LIVING TR	320 SHIMMERING MOON ST	HENDERSON NV		89015
16032812210	ACOSTA ADAM L & MICHELLE L	1007 VIA CALDERIA PL	HENDERSON NV		89011
17904203001	ADAMS WILLIAM WENDELL & CATHY L	1780 W DAKOTA RD	HAYDEN ID		83835
16032313137	AFABLE IMELDA S	234 VIA FRANCIOSA DR	HENDERSON NV		89011
16032812212	AGUBA ALAN A & ELENA D	906 W HILLCREST BLVD	MONROVIA CA		91016
17904108006	AGUINALDO JESSE G	703 N FIFE ST	HENDERSON NV		89015
17905610008	AGUIRRE LEONARD & SALLY	1240 SEMINOLE LN	HENDERSON NV		89015
17904701053	AGUIRRE MARCOS & MARIA	1901 ALLEN AVE	HENDERSON NV		89011
17905701003	AHMAD SAEED U	33 HUMMINGBIRD WY	HENDERSON NV		89014
17927504009	AIUTO NICHOLAS & ROBIN	1681 EQUESTRIAN DR	HENDERSON NV		89002
16032313017	AKERS ROBERT W JR & LYDIA A	281 VIA FRANCIOSA	HENDERSON NV		89011
17904604006	ALBERTS STEVE M	624 N MILAN ST	HENDERSON NV		89015
17921516005	ALBRECHT HANS W	532 FAULTLESS	HENDERSON NV		89015
16032313149	ALDEGUER CHRISTOPHER P & MARY B	8333 HIGHLAND RANCH ST	LAS VEGAS NV		89131
16032313162	ALEXANDER PHILIP C & MEIKEN S	305 VIA DI CITTA DR	HENDERSON NV		89011
16032510017	ALEXANDER TARA & MARK C	1133 VIA CANALE DR	HENDERSON NV		89011
16032313027	ALFREY MARK R	241 VIA FRANCIOSA DR	HENDERSON NV		89011
16032313132	ALINAS MARYANN ETAL	2067 AVENIDA HACIENDA	CHINO HILLS CA		91709
16032510015	ALLEN CLAUDETTE E	5181 HICKORY CIR	CYPRESS CA		90630
17904105001	ALLISON GARY & MICHELE	653 MIDDLEGATE RD	HENDERSON NV		89011
17909805005	ALLSOP JAMES R & PAMELA	86 AUTUMN DAY ST	HENDERSON NV		89012
16032712022	ALMANZAN RAYMOND J	940 VIA CANALE DR	HENDERSON NV		89011
16032812208	ALSTON CHRIS E	P O BOX 6224	KINGMAN AZ		86402
16031612003	AMERICAN HOME MORTGAGE	%AMERICAN HOME MTGE SRVC	4600 REGENT BLVD #200	IRVING TX	75063
16031512016	AMERICAN HOME MTGE SRVCING INC	4600 REGENT BLVD #200	IRVING TX		75063
17904303008	ANCHOR MORTGAGE CORP PEN PL TR	%M ZULIANI	4450 W FLAMINGO RD #22	LAS VEGAS NV	89103
17916811024	ANDERSON JASON C & NATALIE N	1128 SILERY SHADOWS AVE	HENDERSON NV		89015
17916811045	ANDERSON JOSHUA D & MAYA L	424 MISTY MOONLIGHT ST	HENDERSON NV		89015
16032811069	ANDERSON TIMOTHY & ALTAGRACIA	530 VIA RIPAGRANDE	HENDERSON NV		89011
16032112011	ANG STEPHEN TEE & MAYLEEN C	52 LAKEWOOD DR	CENTRALIA IL		62801
17904802004	ANTHONY THOMAS K & RONDA J	1930 MARGARITA	HENDERSON NV		89011
16032512029	ANTIKOLL M C & R P	1066 VIA CAPASSI WY	HENDERSON NV		89011

16032812094	ANTIOQUIA ZALDY BUSTAMANTE	1087 VIA ST LUCIA PL	HENDERSON NV	89011
16032313115	ARAGON RAYMOND	973 VIA STELLATO ST	HENDERSON NV	89011
17916710043	ARANDA PATRICK & CHRISTINA	1145 SPARKLING CRYSTAL AVE	HENDERSON NV	89015
16032712036	ARCA DENNIS & JESSICA	4830 ELRIDGE DR	RANCHO PALOS VERDES CA	90275
16032512024	ARCA PERFECTO & DINA	23222 ROSANNA CT	TORRANCE CA	90502
16031512035	ARCHER WILLIAM P	1165 CACTUS ROCK ST	HENDERSON NV	89011
17905703004	ARCHIBEQUE MANUEL E	208 MOHAWK DR	HENDERSON NV	89015
17904701042	ARRINGTON MARK BRANTON	374 SANCTUARY CT	HENDERSON NV	89014
16032211043	ARTIGA MANUEL ANTONIO & TERESA	484 VIA PALERMO DR	HENDERSON NV	89011
17904303005	ASAY JEFFREY S & SHERI H	924 FIRTH AVE	HENDERSON NV	89015
16032713016	ASHBURN JOHN E	95-462 MAHULI ST	MILILANI HI	96789
16031512026	ASHCROFT JONATHAN D & TIECHA K	1184 ASPEN CLIFF DR	HENDERSON NV	89011
16032313085	ASTON WENDIE P	932 VIA STELLATO	HENDERSON NV	89011
16032211005	AUBRY FAMILY TRUST	456 PUNTO VALLATA DR	HENDERSON NV	89011
17904304004	AURORA LOAN SERVICES L L C	327 S INVERNESS DR	ENGLEWOOD CO	80112
16033411010	B & B CONSULTANT INC	750 N 17TH ST	LAS CRUCES NM	88005
17916505005	B B & R DEVELOPMENT L L C	%B KEPHART	831 CHAMELEON STAR AVE	89015
17921512035	B C TRUST	P O BOX 61953	BOULDER CITY NV	89006
17921512076	BABINE EDWARD & LAURA MURPHY	516 TABASCO CAT CT	HENDERSON NV	89015
17921515001	BACA PAUBLO & LILLIAN L	560 DECIDEDLY ST	HENDERSON NV	89015
16031510059	BADLEY THOMAS G II	1192 HOLLOW REED CT	HENDERSON NV	89011
16031510104	BADLEY THOMAS G II	128 LEAF TREE AVE	HENDERSON NV	89011
16031510065	BAER CHUCK	1177 HOLLOW REED CT	HENDERSON NV	89011
16031612009	BAER PATRICIA	4964 LAKE DR	FLORENCE OR	97439
16031510089	BAER WILLIAM J & KIMBERLY J	1196 EVERGREEN COVE ST	HENDERSON NV	89011
17916710046	BAHM LOUIS J	338 SHIMMERING MOON ST	HENDERSON NV	89015
17916811081	BAILEY PATRICIA & ANDREW S	1125 SPARKLING POINT AVE	HENDERSON NV	89015
16031510095	BAKER BRIANNE C	161 ROLLING COVE AVE	HENDERSON NV	89011
16031510092	BAKER GARY L	1184 EVERGREEN COVE ST	HENDERSON NV	89011
16032112009	BAKER WESLEY TRAVIS & JILL E G	1300 OLIVIA PKWY	HENDERSON NV	89011
16032811015	BALASKO GEZA I	1028 VIA DUPRE ST	HENDERSON NV	89011
17921516017	BALAZSY JAMES J & ROSEMARIE	525 TABASCO CAT CT	HENDERSON NV	89015
16032611015	BALDWIN SUSAN U & RICHARD	1122 OLIVIA PKWY	HENDERSON NV	89011
17916811020	BALLOU PAUL D	354 SHIMMERING MOON ST	HENDERSON NV	89015
16033410013	BANK COMMUNITY NEVADA	8945 W RUSSELL RD #300	LAS VEGAS NV	89148
16032811054	BANK COUNTRYWIDE F S B	400 COUNTRYWIDE WY SV-35	SIMI VALLEY CA	93065
16032811020	BANK DEUTSCHE NATIONAL TR CO TRS	1575 PALM BEACH LAKES	WEST PALM BEACH FL	33401
17927503008	BANK DEUTSCHE NATIONAL TR CO TRS	4708 MERCANTILE DR N	FORT WORTH TX	76137
16032812005	BANK DEUTSCHE NATIONAL TR CO TRS	400 COUNTRYWIDE WY SV-35	SIMI VALLEY CA	93065
16032313199	BANK H S B C USA N A TRS	%LITTON LOAN SERVICING L P	4828 LOOP CENTRAL DR	HOUSTON TX

16031510050	BANK H S B C USA NATL ASSN TRS	7495 NEW HORIZON WY	MAIL STOP-NAC #X3902-01F	FREDERICK MD	21703
16032313030	BANK INDYMAC F S B	6900 BEATRICE DR	KALAMAZOO MI		49009
17927503004	BANK LASALLE NATIONAL ASSN TRS	150 ALLEGHENY CTR IDC 24-050	PITTSBURGH PA		15202
16033410001	BANK NEVADA STATE	750 E WARM SPRINGS RD FLR 3	LAS VEGAS NV		89119
17904404009	BANK NEW YORK MELLON TR CO N A	1100 VIRGINIA DR	FORT WASHINGTON PA		19034
16032811006	BANK NEW YORK TRS	%COUNTRYWIDE HOME LOANS	400 COUNTRYWIDE WY SV-3	SIMI VALLEY CA	93065
16032313150	BANK U S NATIONAL ASSN TRS	7495 NEW HORIZON WY	MAIL STOP NAC #X3902-01F	FREDERICK MD	21703
16031510074	BANK U S NATIONAL ASSN TRS	701 CORPORATE CENTER DR	MAIL CODE NC4743	RALEIGH NC	27607
16032313184	BANK U S NATIONAL ASSN TRS	1417 N MAGNOLIA AVE	OCALA FL		34475
16032211025	BANK U S NATIONAL ASSN TRS	400 COUNTRYWIDE WY SV-35	SIMI VALLEY CA		93065
16031612121	BANK WASHINGTON MUTUAL	7255 BAYMEADOWS WY	MAIL STOP JAXB2007	JACKSONVILLE FL	32256
16032611005	BANK WELLS FARGO NATL ASSN TRS	2780 LAKE VISTA DR	LEWISVILLE TX		75067
17927507012	BANKS BEVERLY R LIVING TRUST	1690 ARABIAN DR	HENDERSON NV		89002
16031510081	BARCLAYS CAPITAL REAL ESTATE INC	701 CORPORATE CENTER DR	MAIL CODE NC4743	RALEIGH NC	27607
16031612018	BARNES MICHELLE D	1092 CRESCENT FALLS ST	HENDERSON NV		89011
17921512032	BARNETT FAMILY TRUST	1153 GALLANT FOX AVE	HENDERSON NV		89015
16032510002	BARNEWOLT JAMES M & ROSAN C	1212 OLIVIA PKWY	HENDERSON NV		89011
16032512022	BARR MICHAEL & MARIA	453 VIA STRETTO AVE	HENDERSON NV		89011
17905610009	BARRAZA ARTHUR H SR & V T REV TR	1236 SEMINOLE LN	HENDERSON NV		89015
16032611036	BARRERA FAMILY TRUST	11 HENNA	IRVINE CA		92618
16032713003	BARTH FRANZ A & ISOLDE I	937 RUE GRAND PARADIS LN	HENDERSON NV		89011
16032713040	BARYEH KOFI	960 VIA COLUMBO ST	HENDERSON NV		89011
16031101002	BASIC ENVIRONMENTAL CO L L C	875 W WARM SPRINGS RD	HENDERSON NV		89011
16032411006	BASIL-IBEGBULAM DORIS	1029 VIA LATINA ST	HENDERSON NV		89011
17905710035	BASSETT RENATA K	1225 SEMINOLE LN	HENDERSON NV		89015
16032811073	BASTIEN KAREN A ETAL	5903 PRESERVATION DR	HAMILTON MI		49419
16031612007	BAUTISTA ENOFE P TRUST	320 N CIVIC DR #308	WALNUT CREEK CA		94596
16032812018	BAUTISTA SONIA	1371 FERNWOOD DR	MCKINLEYVILLE CA		95519
16032512036	BEARE ROBERT A	496 VIA STRETTO	HENDERSON NV		89011
16032401002	BEASLEY F M ACQUISITION CORP	%C BEASLEY	3033 RIVIERA DR #200	NAPLES FL	34103
16031610002	BEAZER HOMES HOLDINGS CORP	%W DUFFY	9121 W RUSSELL RD #210	LAS VEGAS NV	89148
16031612043	BEAZER HOMES HOLDINGS CORP	9121 W RUSSELL RD #200	LAS VEGAS NV		89148
17904105002	BECHTEL FAMILY TRUST	P O BOX 290874	PHELAN CA		92329
16032812027	BECKER GARY W & URSULA	596 VIA COLMO AVE	HENDERSON NV		89011
16032611016	BECKER KRISTINE	2566 SYKES CREEK DR	MERRITT ISLAND FL		32953
17905711028	BEGAY NELSON	209 MOHAWK DR	HENDERSON NV		89015
16032812178	BEHIN-AIN ZOHREN	1026 VIA NANDINA PL	HENDERSON NV		89011
17909803003	BELIN EUGENE ETAL	1571 ROCKINGHORSE DR	HENDERSON NV		89002
16032611017	BELLA MICHELLE F	1025 VIA CANALE DR	HENDERSON NV		89011
17921512038	BELPORT CURTIS C	1177 GALLANT FOX AVE	HENDERSON NV		89015

16032510032	BENGOECHEA SALLY FAMILY TRUST	534 VIA DEL CORALLO WY	HENDERSON NV	89011
16032313179	BENGOECHEA SALLY FAMILY TRUST	1506 CLIFF BRANCH DR	HENDERSON NV	89014
16032713032	BENGMSON LUDOVICO & ZENAIDA	1807 BYWOODS LN	STEVENSON MD	21153
16032611046	BENITEZ MARILYN & JUAN	1850 PARKLAND WY	SAN DIEGO CA	92114
16032510035	BENNETT KATHLEEN R	523 VIA DEL CORALLO WY	HENDERSON NV	89011
16031512021	BENNETT RICHARD W	1164 ASPEN CLIFF DR	HENDERSON NV	89011
17921512009	BERGE JOHN & COLLEEN	1165 PINCAY DR	HENDERSON NV	89015
16032211029	BERRETT SHARON M	27605 N 74TH ST	SCOTTSDALE AZ	85266
17916710026	BERRY ANDREW PAXTON & AMELIA S	313 MISTY MOONLIGHT ST	HENDERSON NV	89015
16032812195	BEST SHIRLEY	1041 VIALE PLACENZA PL	HENDERSON NV	89011
17921515032	BETANCOURT EDNA R	1164 ACOUSTIC ST	HENDERSON NV	89015
16031512039	BEZORE JOSEPH M & LIZA	1149 CACTUS ROCK ST	HENDERSON NV	89011
16032611030	BINDERT BOBBY D	1077 VIA CANALE DR	HENDERSON NV	89011
17904805011	BINGHAM ROBERT B JR & SHIRLEYANN	404 N KIEL ST	HENDERSON NV	89015
16032712027	BINUYA EVELYN S & ERICA S	919 VIA CANALE DR	HENDERSON NV	89011
17904704003	BISHOP ALIE	24662 LA PLANTA DR	LAGUNA NIGUEL CA	92677
17905610017	BLACK ALVIN	1239 INCA LN	HENDERSON NV	89015
16032713018	BLACKER GEORGE F	448 VIA DEL FORO DR	HENDERSON NV	89011
17904701021	BLACKWELL FAMILY 2001 TRUST	211 MOHAWK DR	HENDERSON NV	89015
17905710006	BLACKWELL FAMILY 2001 TRUST	4685 BOULDER HWY	LAS VEGAS NV	89121
17904202003	BLACKWELL JASON & VICKY	904 DUBLIN AVE	HENDERSON NV	89015
16031612034	BLAIR ROBERT & KRISTI	1061 ASPEN CLIFF DR	HENDERSON NV	89011
16032812215	BLEVENS MICHAEL B	1027 VIA CALDERIA PL	HENDERSON NV	89011
17904108005	BLEVINS JOHN A SR & APRIL REV TR	704 FIFE ST	HENDERSON NV	89015
16031512032	BLITZ JARED M	1160 CACTUS ROCK ST	HENDERSON NV	89011
16032411020	BLOYD OMER	515 VIA RIPAGRANDE AVE	HENDERSON NV	89011
17904604002	BOATWRIGHT PATRICIA A P ETAL	575 BLACK SNAKE RD	HOT SPRINGS AR	71913
16032313118	BOHLKE BROOKE A	961 VIA STELLATO ST	HENDERSON NV	89011
17904102002	BOLEY DENNIS J & EVELYN	728 EMDEN ST	HENDERSON NV	89015
16032812105	BOLLER JILL L & DAVID C	1048 VIA SAINT LUCIA PL	HENDERSON NV	89011
16032213024	BONNAR STEPHAN	208 VIA LUNA ROSA CT	HENDERSON NV	89011
16032811013	BONSIGNORE RAQUEL	1020 VIA DUPRE ST	HENDERSON NV	89011
17904109007	BONWELL 2008 TRUST	716 N RACETRACK RD	HENDERSON NV	89015
17905610011	BOREA GERTRUDE	1228 SEMINOLE LN	HENDERSON NV	89015
16031711055	BORRUTO KIMBERLY A & ANTHONY JR	1008 CRESCENT FALLS ST	HENDERSON NV	89011
16032611051	BOTBYL DAVID J	1028 VIA CANDLE AVE	HENDERSON NV	89011
17905710004	BOWDEN TIMOTHY J	1208 SEMINOLE LN	HENDERSON NV	89015
16032611049	BOWEN SHAWN L	1036 VIA CANALE DR	HENDERSON NV	89011
16032712030	BOWMAN BROOKS & LEIGH	931 VIA CANALE DR	HENDERSON NV	89011
17904301006	BOWMAN PAUL N	822 FIRTH AVE	HENDERSON NV	89015

17927509007	BOWSER JERRY R & MICHELLE H	P O BOX 92692	HENDERSON NV	89009
17916811027	BRACKETT THOMAS W & JENNIFER A	359 MISTY MOONLIGHT ST	HENDERSON NV	89015
17916811043	BRADLEY JONATHAN BRIAN & BECKY	416 MISTY MOONLIGHT ST	HENDERSON NV	89015
17904801001	BRANDHAGAN LAYNE A & FAE A	1003 GENEVA AVE	HENDERSON NV	89015
17904801003	BRANDHAGEN LAYNE A & FAE A	1003 GENEVA AVE	HENDERSON NV	89015
16032812013	BRANDON BARRY & E 2006 REV TR	631 N STEPHANIE #587	HENDERSON NV	89014
17909605004	BRAZMAN TODD & LAURIE	1709 BOHLAND AVE	SAINT PAUL MN	55116
16032812177	BREGAUDIT CESAR & LILIA	22163 WIND FLOWER PL	SANTA CLARITA CA	91390
16032313083	BRIGGS DANIEL	940 VIA STELLETO ST	HENDERSON NV	89011
16032712026	BRINEY JEFFREY & BETHANY	31282 CEANOTHUS	LAGUNA BEACH CA	92651
16032411001	BRISEBOIS TERRY & BEV	2805-12 ST N E	CALGARY AB	00000
17905610013	BRITT KAREN M	1229 SEMINOLE LN	HENDERSON NV	89015
16031510062	BROCKER DAPHNE DAWN & ERIC VON	1180 HOLLOW REED CT	HENDERSON NV	89011
17904109002	BROGAN RALPH H & CAROLYN I	716 HULL ST	HENDERSON NV	89015
16032713026	BROWER MICHAEL R & CAROLYN	480 VIA DEL FORO DR	HENDERSON NV	89011
16031712139	BROWN HARRY L	974 WEMBLY HILLS PL	HENDERSON NV	89011
16032614110	BROWN LISA MAREE	15 IRVINE PL INVERURIE	ABERDEENSHIRE SCOTLANI	00000
17927504012	BROWN PAMELA	1690 ALBINO DR	HENDERSON NV	89002
16032614158	BROWN RACHAEL A	1092 VIA CORTO ST	HENDERSON NV	89011
17904506001	BRYANT LISA A	719 N RACETRACK RD	HENDERSON NV	89015
16032211024	BRYSON-DIKES DIANA	473 VIA PALERMO DR	HENDERSON NV	89011
17904108007	BUCASAS MARCIANO B & FELICISIMA	94-539 ANA AINA PL	WAIPAHU HI	96797
16031510113	BUCK GAYLON E	164 LEAF TREE AVE	HENDERSON NV	89011
17916704002	BUCKWALD'S LIVING TRUST	5000 VALADEZ ST	LAS VEGAS NV	89149
17904201012	BUJ FREDERICO T & LORETTA M	604 EMDEN ST	HENDERSON NV	89015
17909604003	BUKOVINSKY JAMES & JULIA	311 N MILAN ST	HENDERSON NV	89015
16032213023	BUMAGAT CELSO P & FIELANI	204 VIA LUNA ROSA CT	HENDERSON NV	89011
17904605003	BURDNO RONALD T & LINDA	631 MILAN ST	HENDERSON NV	89015
16029401001	BUREAU OF LAND MANAGEMENT	LAS VEGAS DISTRICT	4765 VEGAS DR	89108
16032313035	BURNETT TROY M & DANA E	209 VIA FRANCIOSA DR	HENDERSON NV	89011
16032311013	BURNS ROBI U & ROBERT A JR	517 VIA PALLERMO DR	HENDERSON NV	89011
17904203003	BURSON FAMILY TRUST	632 GLASGOW ST	HENDERSON NV	89015
17916710033	BURTON GERARDO V & ELOISA A	1149 ENCHANTED CT	HENDERSON NV	89015
17904204002	BUSH DEAN GUSTAVE	635 GLASGOW ST	HENDERSON NV	89015
17904107005	BUSK DENNIS R & SARAH E	704 EMDEN	HENDERSON NV	89015
17927509030	BUSSE ROBERT A & PENNY S	1691 BRIDLE DR	HENDERSON NV	89002
16032512002	BUSTOS ADELAIDA & JOHNNY Y	2658 INDIAN CREEK RD	DIAMOND BAR CA	91765
17905702002	C A M-HENDERSON L L C	920 RIDGEBROOK RD	SPARKS MD	21152
16031612114	CABANLIT JULIE & WILIAM JR	1016 CRESCENT FALLS ST	HENDERSON NV	89011
16032611032	CAJUAT JUSTIN H	1085 VIA CANALE DR	HENDERSON NV	89011

16031510068	CAKSHIRI BESNIK & AGRON	1193 HOLLOW REED CT	HENDERSON NV	89011
16032213021	CALIMLIM JOHNNY N & ALICIA B	2617 CAMINO DEL SOL	FULLERTON CA	92833
17916811019	CALLISTER JONATHAN C & JENNIE	350 SHIMMERING MOON STG	HENDERSON NV	89015
17905702001	CAM-HENDERSON LLC	%SWC PPTY HOLDINGS LLC	45 BROADWAY 25TH FLOOR NEW YORK NY	10006
16032313089	CAMPANARO PAUL J III & SUSAN	916 VIA STELLATO	LAS VEGAS NV	89011
16031510099	CAMPBELL JEFFREY D & IMELDA T	145 ROLLING COVE AVE	HENDERSON NV	89011
16032510025	CAMPBELL NANCY S & RICK	533 VIA DEL CAPITANO	HENDERSON NV	89011
17904201010	CAMPOY JUAN A & JANETTE	616 EMDEN ST	HENDERSON NV	89015
16032211038	CANADA DOUGLAS & MONA	464 VIA PALERMO DR	HENDERSON NV	89011
17904807002	CANNON JAMES D	11460 E CALLE AURORA	TUCSON AZ	85748
16032313166	CAO KHIEM	281 VIA DI CITTA DR	HENDERSON NV	89011
16031512017	CAPANGPANGAN ARNEL R	1148 ASPEN CLIFF DR	HENDERSON NV	89011
16031512063	CAPILA RAFAEL & MARI	1157 ASPEN CLIFF DR	HENDERSON NV	89011
16032512030	CAPPS GEORGE D & LE N	8538 LAMBERT DR	LAS VEGAS NV	89147
17909805003	CAPTAIN FRANK	630 BRAD ST	HENDERSON NV	89015
17904609005	CARHART DAVID & MARY M	608 N MAGIC WY	HENDERSON NV	89015
16032812014	CARL CHILDRENS TRUST	6572 KELL LN	LAS VEGAS NV	89156
16032411016	CARLIN MICHAEL D	1021 VIA GALLIA ST	HENDERSON NV	89011
17916610003	CARLSON STACY	3765 BLACK OAKS LN	MINNEAPOLIS MN	55446
17904302006	CARPENTER DIANE	528 EMDEN ST	HENDERSON NV	89015
17904701008	CARPENTER FAMILY TRUST	1131 ESSEX AVE	HENDERSON NV	89015
17916811017	CARRANZA ALFREDO	342 SHIMMERING MOON ST	HENDERSON NV	89015
16031612016	CARRICO PAUL W	1097 CRESCENT FALLS ST	HENDERSON NV	89011
17916710039	CARRIGAN FELICIA	1161 SPARKLING CRYSTAL AVE	HENDERSON NV	89015
17927503005	CARROLL ELIZABETH G	1641 EQUESTRIAN DR	HENDERSON NV	89002
17904806010	CARROLL PAUL J & JAN REV LIV TR	1702 FLAT RIDGE RD	HENDERSON NV	89014
16032812001	CARTER ALLAN F	1091 VIA CAPASSI WY	HENDERSON NV	89011
16032614144	CARTER CONSTANCE L	16200 GOLDEN VIEW DR	ANCHORAGE AK	99516
17904101001	CARTER STEVE R & JOYCE C ETAL	4600 SAN JUAN AVE	NO LAS VEGAS NV	89032
16032812203	CARTIER DARLENE M TRUST	1020 VIALE PLACENZA PL	HENDERSON NV	89011
16032812198	CASA VIRGINIA	85 BAY AVE W	HAMPTON BAYS NY	11946
16032713034	CASAO AGNES M & DIONISIO B	6210 WINDY WATERS CT	LAS VEGAS NV	89110
16032811050	CASTIGLIONE JASON & SARAH	1058 VIA DI OLIVIA ST	HENDERSON NV	89011
16031711024	CASTILLO ALFREDO & TINA M	912 CRESCENT FALLS ST	HENDERSON NV	89011
17921512050	CASTO KENTIS M & DEBRA D	1176 SPEEDY STREAK AVE	HENDERSON NV	89015
16032510028	CASTRO ANTONIO & ROSA	521 VIA DEL CAPITANO CT	HENDERSON NV	89011
16032311016	CASTRO FERDINAND & RHODORA	505 VIA PALERMO DR	HENDERSON NV	89011
17905711005	CAUSEY BERRY & COLLEEN	1136 PAWNEE LN	HENDERSON NV	89015
16031612061	CAVE STEVE D & LINDA S	1024 ASPEN CLIFF DR	HENDERSON NV	89011
17904807001	CAVE WILLIAM L	419 N NAPLES ST	HENDERSON NV	89015

16032112004	CERESO JOHN E	400 VIA STRETTO AVE	HENDERSON NV	89011
17916501005	CHAI FRANK L & AMY T	629 WHITEHURST LANDING RD	VIRGINIA BEACH VA	23464
16032811010	CHAMBERLAIN TAMARA L	555 VIA RIPAGRANDE AVE	HENDERSON NV	89011
17904202001	CHAPPELL NADEEN PAY FAMILY TRUST	903 CADIZ AVE	HENDERSON NV	89015
17904806011	CHAPPELL SCOTT	403 N LISBON ST	HENDERSON NV	89015
17916710048	CHASKELSON ANTHONY	1252 OLIVIA PKWY	HENDERSON NV	89011
16032611045	CHAVARRIA DAVY W & DEANNA L	11834 CALLE DEPOSITO	EL CAJON CA	92019
17916811022	CHESTER KENNETH L & BEVERLY D	362 SHIMMERING MOON ST	HENDERSON NV	89015
17904201015	CHEUNG LEE M	6454 SKY POINTE DR #140	LAS VEGAS NV	89131
17904203004	CHEUNG LEE M	3661 SADDLE CREEK CT	LAS VEGAS NV	89147
17904102003	CHILDERS CAROLINE M	724 EMDEN ST	HENDERSON NV	89015
16032811034	CHIR JON A & MICHELLE S	560 VIA DIACCETO AVE	HENDERSON NV	89011
17904202004	CHIRONDELASCASINIERE HERVE A	908 DUBLIN AVE	HENDERSON NV	89015
17916705002	CHIU LIVING TRUST	2928 CHANNEL BAY DR	LAS VEGAS NV	89128
16032213003	CHO MICHAEL S & CHRISTINE S	217 VIA MEZZA LUNA CT	HENDERSON NV	89011
16032812009	CHO YOUNG H	1086 VIA CAPASSI WY	HENDERSON NV	89011
16032811007	CHOE EMILY K	1038 VIA SANGUINELLA ST	HENDERSON NV	89011
16032510003	CHOI JONO	25425 COLLETTE WY	CALABASAS CA	91302
16032313177	CHOI JUDY S	237 VIA DI CITTA DR	HENDERSON NV	89011
17909806001	CHOI NANCY H KANG & KI CHUN	703 ROXBURY DR	BEVERLY HILLS CA	90210
17904806007	CHRISTENSEN WILLIAM J	415 N LISBON ST	HENDERSON NV	89015
17904603014	CHRISTIANSOON FAMILY TRUST	P O BOX 91403	HENDERSON NV	89009
17904701003	CHUDY LARRY S	2505 ANTHEMN VILLAGE DR #E-5	HENDERSON NV	89052
17904201003	CHURCH BAPTIST WAGONWHEEL MISS	P O BOX 90442	HENDERSON NV	89009
16032812137	CHURCH JOSHUA & STEPHANIE	1062 VIA SAINT ANDREA PL	HENDERSON NV	89011
16032512011	CHURLIK MATTHEW & JENNAVELLE	1260 OLIVIA PKWY	HENDERSON NV	89011
17921511076	CIARAMELLA AMBER	1132 GATE DANCER AVE	HENDERSON NV	89015
17904701033	CIESLAK CZESLAWA TRUST	531 N MILAN ST	HENDERSON NV	89015
16032313129	CITIMORTGAGE INC	%FIVE STAR SERVICE CORP	1000 TECHNOLOGY DR #MS-OFALLON MO	63368
16032712032	CIUBOTARU MARIANA	939 VIA CANALE	HENDERSON NV	89011
17904208006	CLARK ANTHONY	620 N RACETRACK RD	HENDERSON NV	89015
17921511073	CLARKE C HOWARD FAMILY TRUST	516 SIR BARTON ST	HENDERSON NV	89015
16032213008	CLAUNCH JOSH A & AMBER K	200 VIA MEZA LUNA CT	HENDERSON NV	89011
16031510076	CLEMENTZ KIMBERLY A	2545 W MARKET ST	LIMA OH	45805
17921515003	CLEMMER RODNEY A & LAURA S	568 DECIDEDLY ST	HENDERSON NV	89015
16032313077	CLOUTIER PAULETTE S	6641 BRENTWOOD DR	HUNTINGTON BEACH CA	92648
17904806006	CLOVE DARYL & ADDIE	1031 HAVRE AVE	HENDERSON NV	89015
16031712068	CLOVER JASON	982 SABLE CHASE PL	HENDERSON NV	89011
16031612002	COE JASON P & JENNIFER L	1041 CRESCENT FALLS ST	HENDERSON NV	89011
16032611010	COHEN FREDERIC & CATHERINE	1142 OLIVIA PKWY	HENDERSON NV	89011

17921515034	COHEN HARVEY & NANCY L	1172 ACOUSTIC ST	HENDERSON NV	89015
17904304001	COLBERT ROD N & JULIE A	56 SIDDALL AVE	LAS VEGAS NV	89183
16032614156	COLEMAN LORENZA E	1065 VIA CORTO ST	HENDERSON NV	89011
16032611023	COLLAZO GRISELDA & RAUL	1049 VIA CANALE DR	HENDERSON NV	89011
16032313178	COLLINS DIANE	233 VIA DI CITTA DR	HENDERSON NV	89011
16032510030	COLLINS PETER T & ELEANOR V	526 VIA DEL CORALLO WY	HENDERSON NV	89011
17904805009	COLLINS THOMAS R & MARSHA D	408 N KIEL ST	HENDERSON NV	89015
17904608012	COLMAN JEFFREY S & KATHLEEN ANNE	1116 ESSEX AVE	HENDERSON NV	89015
16032110001	COMMERCE ASSOCIATES L L C	4511 W CHEYENNE AVE #801	NO LAS VEGAS NV	89032
17916705003	CONCORDIA LAND L L C	980 AMERICAN PACIFIC WY #100	HENDERSON NV	89014
17904802002	CONNORS CHARLES J JR	329 ORCHID OASIS AVE	NO LAS VEGAS NV	89031
17904806005	COOK-TOELLER TAMMY A	404 N LISBON ST	HENDERSON NV	89015
16032313156	COOLEY ROSEMARY FAMILY TRUST	1993 S MESA DR	PALM SPRINGS CA	92264
17904302001	COOPER THOMAS	827 ESSEX AVE	HENDERSON NV	89015
16032812082	COPE CHERINE	1041 VIA SAINT LUCIA PL	HENDERSON NV	89011
17904208001	COPE E DWIGHT TRUST	920 ESSEX AVE	HENDERSON NV	89015
17904303012	COPE FAMILY TR COPE I R SURV TR	504 N RACETRACK RD	HENDERSON NV	89015
17921512070	CORBO MICHAEL R SR & G FAM TR	517 TABASCO CAT CT	HENDERSON NV	89015
16031512038	CORDOVA DEVON & LINDA	1153 CACTUS ROCK ST	HENDERSON NV	89011
17921515035	COREY RANDY N & PATRICIA A	1176 ACOUSTIC ST	HENDERSON NV	89015
16032713058	COREY THOMAS J	956 VIA VANNUCCI WY	HENDERSON NV	89011
16032811039	CORPUZ RUFINA G	13122 BELLA VISTA CT	CHINO HILLS CA	91709
16032812193	COSIO JEFFREY & LOLITA	1033 VIALE PLACENZA PL	HENDERSON NV	89011
16031612052	COURT JASON	1060 ASPEN CLIFF DR	HENDERSON NV	89011
17904701025	COX JEREMIAH	2459 MACRORY	HENDERSON NV	89044
17916811070	CRAIG WILLIAM & ELAINE	1125 GLISTENING POINT AVE	HENDERSON NV	89015
17904609003	CRIDLAND EARL J	612 N MAGIC WY	HENDERSON NV	89015
17904102015	CRIFASI PAUL S & TEREASA J	732 EMDEN ST	HENDERSON NV	89015
17921512049	CRIFFIELD MICHAEL L & COLLEEN P	1180 SPEEDY STREAK AVE	HENDERSON NV	89015
16031612116	CROCKER JAMES A & ANGELA E	1024 CRESCENT FALLS ST	HENDERSON NV	89011
16032614146	CROOKS THOMAS J	1033 VIA PANFILO AVE	HENDERSON NV	89011
17921516001	CRUMP FAMILY LIVING TRUST	556 DECIDEDLY ST	HENDERSON NV	89015
17916710041	CRUZ CATHERINE C	1153 SPARKLING CRYSTAL	HENDERSON NV	89015
16032712028	CRUZ EDWARD ALLAN	923 VIA CANALE DR	HENDERSON NV	89011
16032510020	CRUZ JUAN D	1128 VIA CANALE DR	HENDERSON NV	89011
16032812103	CRUZ JULIUS A FAMILY TRUST	15203 11TH ST #C	VICTORVILLE CA	92395
16032611021	CRUZ KENNETH	1041 VIA CANALE DR	HENDERSON NV	89011
16032811008	CRUZ LYDIA A FAMILY TRUST	20238 CHICKASAW RD	APPLE VALLEY CA	92307
16032512008	CRUZ ZENAIDA M & EDGARDO B	3257 SANTA ISABELA CT	UNION CITY CA	94587
16031712056	CUELLAR SHERRIE	122 SCOUTS PINE LN	HENDERSON NV	89011

16031510075	CUNANAN JUANA & EDGAR	120 ROLLING COVE AVE	HENDERSON NV	89011
16032213028	CUNNINGHAM ROSEMARY C	224 VIA LUNA ROSA CT	HENDERSON NV	89011
17916811036	CUNNINGHAM TERRANCE	356 MISTY MOONLIGHT ST	HENDERSON NV	89015
16032812101	CURIEL JESSE III	1066 VIA SAINT LUCIA PL	HENDERSON NV	89011
17916710036	CURRIE TRESA	1153 ENCHANTED CT	HENDERSON NV	89015
16032510034	CUSICK KEVIN D	527 VIA DEL CORALLO WY	HENDERSON NV	89011
17904701035	CZESLAWA CIESLAK TRUST	531 N MILAN ST	HENDERSON NV	89015
17904207003	D A C HOLDINGS LLC	9344 JEREMY BLAINE CT	LAS VEGAS NV	89139
16033404001	D Q R ENTERPRISES INC	2058 MAJESTIC PEAK DR	HENDERSON NV	89074
17916811035	D"AMBRA ANTHONY J	352 MISTY MOONLIGHT ST	HENDERSON NV	89015
16032613008	DAHLEN THOMAS G & PAMELA J	9929 LAUREL SPRINGS AVE	LAS VEGAS NV	89134
17909705001	DAILEY WILLIAM	220 N ORLEANS ST	HENDERSON NV	89015
17909705002	DAILEY WILLIAM R III & SHARI LYN	4971 BARLOW DR	BRUNSWICK OH	44212
16031612120	D'ALESSANDRO KRISTINA A	1052 CRESCENT FALLS ST	HENDERSON NV	89011
17921512061	DANIEL ELLIS JR	517 BET TWICE ST	HENDERSON NV	89015
16032411008	DAO BAO	1019 VIA LATINA ST	HENDERSON NV	89011
17909803002	DARREL LAURIE	156 N MAJIC WY	HENDERSON NV	89015
16032211057	DAUMEYER THOMAS A & EVELYN C	461 PUNTO VALLATA DR	HENDERSON NV	89011
16032510012	DAVENPORT FRANK	3372 NAROD ST	LAS VEGAS NV	89121
16031510093	DAVILA CATHERINE M	1180 EVERGREEN COVE ST	HENDERSON NV	89011
16032510013	DAVIS JAMES & KATHRINE	408 20TH ST	HUNTINGTON BEACH CA	92648
17904806002	DAVIS JAMES G & RAE ANN	416 N LISBON ST	HENDERSON NV	89015
16032112010	DAVIS JONATHAN & LISA	10304 OLIVIA PKWY	HENDERSON NV	89015
16032811014	DAVIS MARC J	1024 VIA DUPRE ST	HENDERSON NV	89011
16032712038	DAVIS PHILIP BRUCE & EUGENIA	545 VIA RUSCELLO WY	HENDERSON NV	89011
16032313133	DAVISON JEREMY RAY & BEVERLY A	901 VIA STELLATO ST	HENDERSON NV	89011
16031510096	DAWSON KEVIN & LILIANA G	157 ROLLING COVE AVE	HENDERSON NV	89011
17904205005	DAY ANDREW C & ANNE M	624 N RACETRACK RD	HENDERSON NV	89015
16031510085	DAY BENJAMIN B & FARA A	160 ROLLING COVE AVE	HENDERSON NV	89011
17921512069	DAY RALPH M	513 TABASCO CAT CT	HENDERSON NV	89015
17905610005	DEAN EARL & SANDY L	1252 SEMINOLE LN	HENDERSON NV	89015
17904602004	DEAN R E & SONYA K	5105 W SAWYER	LAS VEGAS NV	89108
17904302008	DECROFF DIANA H TRUST	524 EMDEN ST	HENDERSON NV	89015
17904302007	DEHORTY JOE L & GERI R	4151 ROMANY DR	OXNARD CA	93035
16032512028	DEJESUS JOSE & ANNIE	24341 E SUNNYCREST CT	DIAMOND BAR CA	91765
16032313135	DEJESUS JOSE S & ANNIE M	893 VIA STELLATO ST	HENDERSON NV	89011
16032611011	DELACRUZ ROWENA & EMMANUEL	1138 OLIVIA PKWY	HENDERSON NV	89011
16032311024	DELAGARZA ROBIN	504 VIA PALERMO DR	HENDERSON NV	89011
16032411011	DELANO HARLEY F & MARY C	300 BURR OAK DR	ANN ARBOR MI	48103
16032712007	DELAPAZ MIGUEL E & ISRAELITA G	6715 MARINNE DR	SUITLAND MD	20746

16032213026	DELASHERAS CARLOS	216 VIA LUNA ROSA CT	HENDERSON NV	89011
16032611047	DELAYO EVELIA FAMILY TRUST	1044 VIA CANALE DR	HENDERSON NV	89011
16032512025	DELETTO FAMILY TRUST	465 VIA STRETTO DR	HENDERSON NV	89011
16032512057	DELGADILLO MARIA ETAL	421 VIA STRETTO AVE	HENDERSON NV	89011
16032313122	DELGADO MONIQUE	945 VIA STELLATO ST	HENDERSON NV	89011
16031612129	DELROSARIO RENE R & MARIA I	1025 CRESCENT FALLS ST	HENDERSON NV	89011
17904308003	DENNETT DANIEL CODY & GWEN	507 EMDEN	HENDERSON NV	89015
16032811056	DERENTZ KENNETH H TRUST	527 VIA GAROFANO AVE	HENDERSON NV	89011
16032811035	DERENTZ KRISTOPHER K	1034 VIA SAN GALLO	HENDERSON NV	89011
16031612006	DERRICK SCOTT J	1057 CRESCENT FALLS ST	HENDERSON NV	89011
16032411009	DESANTO NICHOLAS J & HEATHER M	1012 VIA LATINA ST	HENDERSON NV	89011
17916811077	DESARIO JOEL & FAITH M	1129 SPARKLING POINT AVE	HENDERSON NV	89015
17916811050	DESCH GARY C & CARMELLA M	1132 SPARKLING POINT AVE	HENDERSON NV	89015
16031712071	DESTASIO DOMINICK	976 SABLE CHASE PL	HENDERSON NV	89011
16032812003	DESTEFANO STEVEN	2050 WARM SPRINGS #3821	HENDERSON NV	89014
16031510090	DEVITO MIKE A	1192 EVERGREEN COVE ST	HENDERSON NV	89011
16031510072	DEWINTER ROBERT J & JO LYNNE	108 ROLLING COVE AVE	HENDERSON NV	89011
17921516007	DEYAGER KATHLEEN & ROBERT	524 FAULTLESS ST	HENDERSON NV	89015
16032611042	DIBENEDETTO WILLIAM P	1064 VIA CANALE DR	HENDERSON NV	89011
16032712004	DICKINSON SHARLENE & DAVID D	1070 OLIVIA PKWY	HENDERSON NV	89011
16031510107	DIEHL LISA	140 LEAF TREE AVE #4107	HENDERSON NV	89011
16032313092	DIGIOLA THOMAS	900 VIA DEL TRAMONTO DR	HENDERSON NV	89011
17904701044	DILLARD ANTHONY K & JACQUELYN M	200 E LONGACRES	HENDERSON NV	89015
17904701043	DILLARD KURTIS A & TEDDI J	506 N ORLEANS	HENDERSON NV	89015
16031512034	DIPONTE CHRISTOPHER R	1169 CACTUS ROCK ST	HENDERSON NV	89011
16032713004	DISCOLA JOHN R & CAROLYN L	12261 ALISON DR	CAMARILLO CA	93012
16032611024	DITTMAR KATJA	1053 VIA CANALE DR	HENDERSON NV	89011
17909805002	DIXON FAMILY TRUST	274 FAR AWAY ST	HENDERSON NV	89074
16032211044	DO KHOA & SHANNON	928 VIA STALLATO	HENDERSON NV	89011
16032313126	DO KHOA K	929 VIA STELLATO ST	HENDERSON NV	89011
17916710024	DODDS RANDAL & GLYNIS R	321 MIST MOONLIGHT ST	HENDERSON NV	89015
17904701010	DOMINGUEZ MAX E & NORMA GONZALES	524 N KIEL ST	HENDERSON NV	89015
17904806008	DONAHOO HENRY & EVELYN	411 LISBON ST	HENDERSON NV	89015
17904405005	DONDERO JOHN & DEBBIE	1024 GERANIUM DR	HENDERSON NV	89011
17904405008	DONDERO PHILIP J	1024 GERANIUM DR	HENDERSON NV	89011
17916811028	DOSSETT LORETTA L	355 MISTY MOONLIGHT ST	HENDERSON NV	89015
17904404006	DOUGLAS REBECCA A	5243 ISLAND CHAIN RD	LAS VEGAS NV	89118
17916610005	DOWNIE MICHAEL J & KATHLEEN A	8341 MARSH CREEK RD	WOODBURY MN	55125
16032713002	DOWNNS ROBERT S	7 GREGORIA CT	BALTIMORE MA	21212
17904108001	DRAPER REVOCABLE TRUST	720 FIFE ST	HENDERSON NV	89015

17905710001	DUNCAN OLIVE GEORGIA LIVING TR	1220 SEMINOLE LN	HENDERSON NV	89015
16031510094	DUNNING MICHAEL & SHARI	911 E DESERT INN DR	CHANDLER AZ	85249
17904301004	DWYER MICHAEL H EXEMPTION TRUST	538 FAIRWAY RD	HENDERSON NV	89015
17904303001	DYLING JOHN T	435 DAKAR ST	HENDERSON NV	89015
17909505005	E A R S INVESTMENT TRUST	P O BOX 43717	LAS VEGAS NV	89116
16032811046	EAKER MATT	1042 VIA DI OLIVIA ST	HENDERSON NV	89011
17904802006	EALY LARRY C & LINDA J	440 N MILAN ST	HENDERSON NV	89015
17916811040	ECHO FOX L L C	72 W HORIZON RIDGE PKWY	PMB 120-194	89012
16031512015	ECKERT JERRY L & DRINDA M	1140 ASPEN CLIFF DR	HENDERSON NV	89011
16032112003	EDWARDS MICHAEL L	404 VIA STRETTO AVE	LAS VEGAS NV	89011
17905711029	EDWARDS PATRICIA J	205 MOHAWK DR	HENDERSON NV	89015
17904309005	EDWARDS RICHARD & CLOVER	1809 GATEWOOD DR	LAS VEGAS NV	89108
17904808003	ELKO AUDREY J & MICHAEL K	2700 S CLARKSON	ENGLEWOOD CO	80113
16032313044	ELLIOTT CAROL L	913 VIA DEL TRAMONTO ST	HENDERSON NV	89011
16032512060	ELLIOTT OLIVIA V & DEDRIK C	1288 OLIVIA PKWY	HENDERSON NV	89011
17921512067	ELLYSON ROBERT E	516 BET TWICE ST	HENDERSON NV	89015
16032213018	EM STEVEN J & THERESA A	213 VIA LUNA ROSA CT	HENDERSON NV	89011
17921516014	EMERSON CARL & VICKI	524 BET TWICE ST	HENDERSON NV	89015
17905710034	EMORY MARIANNA	1221 SEMINOLE LN	HENDERSON NV	89015
16031510049	ENAGE CHRISTOPHER	121 S HOPE ST #302	LOS ANGELES CA	90012
17921512022	ENCHANTED SKY TRUST ETAL	P O BOX 61646	BOULDER CITY NV	89006
16032713036	ENDO NADINE S & JONATHAN R JR	957 VIA PIAVE CT	HENDERSON NV	89011
17904802005	ENGEL THOMAS JAMES & TERESA A	424 N LISBON ST	HENDERSON NV	89015
17904105004	ENNEPER JOEL K	924 BERLIN AVE	HENDERSON NV	89015
16032512010	ENYART JENNIFER	1256 OLIVIA PKWY	HENDERSON NV	89011
16031512042	EPPERSON JOSEPH & MORGAN L	1137 CACTUS ROCK ST	HENDERSON NV	89011
17904609006	ERNO RICK & RENEE	1132 ESSEX AVE #53 BOX 3	HENDERSON NV	89015
16032313023	ERRAMOUSPE JEAN CHARLES & SASHA	257 VIA FRANCIOSA DR	HENDERSON NV	89011
17921516011	ERTZ FAMILY TRUST	51 MONSERRAT PL	FOOTHILL RANCH CA	92610
16031612049	ESPINOZA SANDRA	1072 ASPEN CLIFF DR	HENDERSON NV	89011
17921516002	ESTRELLA PAUL C & LINDA B	552 DECIDEDLY ST	HENDERSON NV	89015
17904309001	EUFFA ERIC M & PHYLLIS	1003 KINGS VIEW CT	HENDERSON NV	89002
17905711032	EVERETT ERVIN E	1139 PAWNEE LN	HENDERSON NV	89015
17927504002	EVERS WILLIAM J	1661 EQUESTRIAN DR	HENDERSON NV	89002
16032712016	FALTIS KELLY M & CAROL A	968 VIA CANALE DR	HENDERSON NV	89011
17904701046	FARARJI NASSIM	17209 MARIA AVE	ARTESIA CA	90703
17921512068	FARRELL SCOTT S & PATRICIA T	5470 LUNT AVE	CHICAGO IL	60646
16031510070	FEDERAL HOME LOAN MORTGAGE CORP	1410 SPRINGHILL RD	MCLEAN VA	22102
16032512020	FEDERAL NATIONAL MORTGAGE ASSN	400 COUNTRYWIDE WY SV-35	SIMI VALLEY CA	93065
17904201009	FELMEY LEROY M REVOCABLE TRUST	620 EMDEN ST	HENDERSON NV	89015

HENDERSON NV

17904701022	FENNEL MARVIN A & DIANNE M	524 N MAGIC WY	HENDERSON NV	89015
17916811021	FERA FAMILY 1989 TRUST	9400 LASAINE AVE	NORTHRIDGE CA	91325
16032812087	FERRARO FRANK J JR & KRISTIN P	1059 VIA SAINT LUCIA PL	HENDERSON NV	89011
16032811003	FERRERA CARMINE M & LORRAINE	527 VIA RIPAGRANDE AVE	HENDERSON NV	89011
17921515033	FERRIOLO JAMIE L & MICHAEL	1168 ACOUSTIC ST	HENDERSON NV	89015
17904506004	FIC HOLLY A	707 N RACETRACK RD	HENDERSON NV	89015
17909604004	FIELD FRANCESCA KING 1991 REV TR	455 KILARNEY WY	BOONE NC	28607
17921512016	FINO NANCY & JOHN	1180 PINCAY DR	HENDERSON NV	89015
17904805016	FISCUS LARRY & BONNIE	415 JENA ST	HENDERSON NV	89015
16032313185	FISHER MAX M & CAROLYN S	304 VIA DI CITTA DR	HENDERSON NV	89011
16032313183	FITHIAN JACK & COLLEEN	288 VIA DI CITTA DR	HENDERSON NV	89011
17927509006	FITZGERALD MARY & ROBERT	1840 THOROUGHNBRED	HENDERSON NV	89002
16031510073	FLAGG BRYCE W & SUSAN A	112 ROLLING COVE AVE	HENDERSON NV	89011
16032512052	FLETCHER MILTON L & LILIA	432 VIA STRETTO AVE	HENDERSON NV	89011
16032614150	FLETES SANDRA J	1044 VIA PRATO LN	HENDERSON NV	89011
16032811031	FLOWERS BRANDON R	1018 VIA SACRA ST	HENDERSON NV	89011
16032812095	FLOWERS BRANDON R & TANA	1100 3RD ST	SAN RAFAEL CA	94901
17905610004	FLOYD ROY R	1256 SEMINOLE LN	HENDERSON NV	89015
16032712014	FOERTSCH DOUGLAS K & PATRICIA A	976 VIA CANALE DR	HENDERSON NV	89011
17904803003	FONSECA MIGUEL	906 PALO VERDE DR	HENDERSON NV	89015
17904404004	FORTE TERISITA ETAL	%ALLIANCE MORTGAGE	3230 S BUFFALO DR #106	89117
16032313146	FONTILLAS DANILO & LOLITA	12091 EDGECLIFF AVE	SYLMAR CA	91342
16032512061	FORD MARK D & BEVERLY S	P O BOX 11431	LAS VEGAS NV	89111
17916710025	FOSTER DAVID A & MICHELE S	317 MISTY MOONLIGHT ST	HENDERSON NV	89015
17921511072	FOSTER DAVID K	520 SIR BARTON ST	HENDERSON NV	89015
16031510054	FOSTER RICHARD	1177 SPRING SAGE ST	HENDERSON NV	89011
16032812200	FOWL CHELSEA M	1032 VIALE PLACENZA PL	HENDERSON NV	89011
17916603001	FRAME GEORGE D & NANCY L	220 S MAGIC WY	HENDERSON NV	89015
16032411028	FRANK ALYSSA L & ROGER L	3609 BISON ST	SCOTTSBLUFF NE	69361
16032411031	FRANK ALYSSA L & ROGER L	1011 W 27TH ST	SCOTTSBLUFF NE	69361
17921512075	FRANK WALTER J	520 TABASCO CAT CT	HENDERSON NV	89015
16032512037	FRATUT-FILIP ILEANA	492 VIA STRETTO AVE	HENDERSON NV	89011
17909706005	FREDA MICHAEL J II	204 N PARAWAN ST	HENDERSON NV	89015
16032512050	FREELAND MICHAEL H & ELISABETH I	P O BOX 997	EL DORADO CA	95623
17909604002	FREEMAN DAVID & CYNTHIA	315 N MILAN ST	HENDERSON NV	89015
17921516012	FREER E JAMES & PATRICIA C	1184 SPEEDY STREAK AVE	HENDERSON NV	89015
17904607004	FREESE PATRICIA E REV LIV TR	3094 LA BARCA LN	LAS VEGAS NV	89122
16032411021	FRIED DRINA	120 WESTBLUFF CT	BAKERSFIELD CA	93305
16032313078	FRIEDMAN PHILLIP C	960 VIA STELLATO ST	HENDERSON NV	89011
16032614113	FRONTIER MANAGEMENT L L C	3609 BISON ST	SCOTTSBLUFF NE	69361

16032512018	FROOK DENNIS L & DOROTHY	5740 SUMRALL WY	RENO NV	89502
16032512014	FURILLO KEITH M	1272 OLIVIA PKWY	HENDERSON NV	89011
16032512009	FURILLO MICHAEL L & DOROTHY M	2724 ALTAIR AVE	THOUSAND OAKS CA	91360
17921512054	FUSS MARIAN F	1160 SPEEDY STREAK AVE	HENDERSON NV	89015
16031510055	G M A C MORTGAGE L L C	1100 VIRGINIA DR	FORT WASHINGTON PA	19034
16031510057	GABIN SAMUEL	1189 SPRING SAGE ST	HENDERSON NV	89011
17904108009	GAERLAN ROGELIO LIME & MELANIE P	715 FIFE ST	HENDERSON NV	89015
16032311001	GALAZ LEANDRO F & SHARON M	524 PUNTO VALLATA DR	HENDERSON NV	89011
17905710032	GALBRAITH ROBERT F	1213 SEMINOLE LN	HENDERSON NV	89015
16032812091	GALES STARLA C	1075 VIA SAINT LUCIA PL	HENDERSON NV	89011
16032311019	GALLEGUS MANUEL	6464 BRYN MAWR DR	LOS ANGELES CA	90068
16032811032	GALVEZ MARY GRACE B	14765 APPLE VALLEY RD	APPLE VALLEY CA	92307
17904302004	GANN CLETUS D & BEULAH	535 EMDEN ST	HENDERSON NV	89015
16032611014	GANT KATHLEEN	1126 OLIVIA PKWY	HENDERSON NV	89011
16032313170	GARCIA ADRIANA A	265 VIA DI CITTA DR	HENDERSON NV	89011
16032811033	GARCIA DARBY C & ROWENA R	P O BOX 315	UNION CITY CA	94587
16032611009	GARCIA EUGENIA G	1146 OLIVIA PKWY	HENDERSON NV	89011
17927507009	GARCIA JOSE FERNANDO & VILMA	4116 ANTIQUE STERLING CT	LAS VEGAS NV	89129
16032313018	GARCIA REYNALDO C	3112 HARBISON WY	NATIONAL CITY CA	91950
16032512051	GARCIA TAMMY & DAVID	436 VIA STRETTO AVE	HENDERSON NV	89011
16032811070	GARCIA URDUJA C & OWEN C	3695 EASTWOOD CIR	SANTA CLARA CA	95054
17921515002	GARDNER GARY & MICHELLE	564 DECIDEDLY ST	HENDERSON NV	89015
16032313024	GARGANO JOHN T & MARIE K	253 VIA FRANCIASO DR	HENDERSON NV	89011
17916811047	GARIA MARIA LUZ	8534 PARROT AVE	DOWNEY CA	90240
16032213010	GARNER CAROLYN	208 VIA MEZZA LUNA CT	HENDERSON NV	89011
17905610016	GARREN MICHAEL	1237 INCA LN	HENDERSON NV	89015
17927509020	GARRISON JUSTIN	1690 BRIDLE DR	HENDERSON NV	89002
16032313165	GATAN PERPETUA	285 VIA DI CITTA DR	HENDERSON NV	89011
16032812022	GATRELL JOHN	576 VIA COLMO AVE	HENDERSON NV	89011
16032211023	GAUDELET ALEXANDRE M & AMANDA B	477 VIA PALERMO DR	HENDERSON NV	89011
16032112002	GAUDY GLENNA GRACE	408 VIA STRETTO AVE	HENDERSON NV	89011
16032811040	GAVINO R R & F M R D REV TR	1047 VIA GALLO CT	HENDERSON NV	89015
17905710008	GAWRYSZEWSKI BERNICE BARBARA	1203 INCA LN	HENDERSON NV	89015
16032611007	GAY GEORGE A & CYNTHIA P	1154 OLIVIA PKWY	HENDERSON NV	89011
16032512031	GAZA ROBERT S & JOYCE M	489 VIA STRETTO AVE	HENDERSON NV	89011
16032112012	GEDANG TRUST	2043 COLEMAN CT	SIMI VALLEY CA	93063
16032211026	GENTRY CINDY	301 MAIN ST #7C	SAN FRANCISCO CA	94105
17916704003	GENTRY RACE & DEBORAH	325 S MILAN ST	HENDERSON NV	89015
16032213006	GEORGIU ANGELO S & JACQUELINE N	205 VIA MEZZA LUNA CT	HENDERSON NV	89011
17916605001	GERARD A J	BOX 328	ELECTRIC CITY WA	99123

17904501012	GERSHENSON NED FAMILY TRUST	728 N KIEL ST	HENDERSON NV	89015
17904206002	GEYER EDWARD F & MARILYN B	615 EMDEN ST	HENDERSON NV	89015
17904805004	GHIBAUDO GABRIEL	5789 BUCKTHORN AVE	ALTA LOMA CA	91737
16032812206	GIBSON MATTHEW S & MICHELLE K	1008 VIALE PLACENZA	HENDERSON NV	89011
17927506004	GILBERT RYAN P & LAUREN R	1631 ALBINO DR	HENDERSON NV	89002
16031510087	GILLARD TERRELL & TONYA	168 ROLLING COVE AVE	HENDERSON NV	89011
16032313087	GIORDANO 2001 REVOCABLE LIV TR	924 VIA STELLATO ST	HENDERSON NV	89011
17905610010	GISSING BRIAN P & BARBARA P	1232 SEMINOLE LN	HENDERSON NV	89015
16031612036	GITLIN AARON F	1069 ASPEN CLIFF DR	HENDERSON NV	89011
17904701026	GJONAJ LISA M	536 N MILAN ST	HENDERSON NV	89015
16031612013	GOBER KENNETH A & BRENDA L	1085 CRESENT FALLS ST	HENDERSON NV	89011
16033301001	GOLD BOND ICE CREAM NEVADA INC	%GOOD HUMOR BREYERS	P O BOX 19007	54307
16032411012	GOLOB FAMILY TRUST	5408 SAN FLORENTINE	LAS VEGAS NV	89141
16032811067	GOMEZ FAMILY TRUST	174 UPPER LAKE RD	LAKE SHERWOOD CA	91361
16031612011	GOMEZ JAVIER	1077 CRESCENT FALLS ST	HENDERSON NV	89011
17904304002	GOMEZ LIVING TRUST	536 N RACETRACK RD	HENDERSON NV	89015
16031512041	GOMEZ MALISA R	1141 CACTUS ROCK ST	HENDERSON NV	89011
16031511011	GOMEZ RICARDO JR & ALMA	196 ELK COVE CT #5011	HENDERSON NV	89011
16031612059	GONSALVES JASON L & LILY C	1032 ASPEN CLIFF DR	HENDERSON NV	89011
17904107004	GONZALES BILL & MARY JO	708 EMDEN ST	HENDERSON NV	89015
16032811065	GONZALES JACOB & CARMEL	1024 VIA GALLA ST	HENDERSON NV	89011
16031712141	GONZALES VINCENT PAUL & JUNE A	978 WEMBLY HILLS PL	HENDERSON NV	89011
17904608013	GONZALEZ FRANCISCO JR	1120 ESSEX AVE	HENDERSON NV	89015
16032313090	GONZALEZ PEDRO O SR	892 VIA DEL TRAMONTO ST	HENDERSON NV	89011
16032313172	GOODALL DANIEL L	257 VIA DI CITTA DR	HENDERSON NV	89011
17916602001	GOODWIN MILENA	5645 ADAVAN CT	LAS VEGAS NV	89149
17921512034	GOON JACK & LINA	1325 SUGARLOAF DR	ALAMO CA	94507
16032812191	GORDON STEVEN B & SOUKSATHIT NOI	1025 VIALE PLACENZA PL	HENDERSON NV	89011
16032811078	GOTTSCHALK JOHANNES	2765 BRANDS HATCH CT	HENDERSON NV	89052
16031510098	GOVENOR MICHAEL & RACHAEL	149 ROLLING COVE AVE	HENDERSON NV	89011
16031512025	GRACE JASON	1180 ASPEN CLIFF DR	HENDERSON NV	89011
17905711007	GRAF LINDA L	1132 PAWNEE LN	HENDERSON NV	89015
16032811075	GRANADOSIN EXODUS & CORAZON	1025 VIA DUPRE ST	HENDERSON NV	89011
17927509018	GRANDINETTI ROBERT J	1670 BRIDLE DR	HENDERSON NV	89002
16031712065	GRANT TAYLOR	988 SABLE CHASE PL	HENDERSON NV	89011
16031512022	GRAYSON JAMES R & NICHOLAS J	1168 ASPEN CLIFF DR	HENDERSON NV	89011
17916605003	GREEN FAMILY REVOCABLE LIVING TR	274 S ORLEANS ST	HENDERSON NV	89015
17904702002	GREEN PAUL & LEA REVOCABLE TRUST	511 N RACETRACK RD	HENDERSON NV	89015
16031510086	GREEN ROBERT C & CHRISTINA M	164 ROLLING COVE AVE	HENDERSON NV	89011
16032311021	GREENAWALT KAY F	485 VIA PALERMO DR	HENDERSON NV	89011

GREEN BAY WI

17927509010	GREENBERG WILLIAM L & JOAN E	1131 GALANTE AVE	HENDERSON NV	89015
17904701051	GREENE JIMMIE L & JANIE M	233 POLAR MORN PL	HENDERSON NV	89074
16032812213	GREER JANICE R	1019 VIA CALDERIA PL	HENDERSON NV	89011
17916704001	GREESON STEVEN G	2750 SAPHIRE DESERT	HENDERSON NV	89052
17909505003	GREMM PATRICIA & PASCAL	331 N ORLEANS ST	HENDERSON NV	89015
17909605005	GRIECO JILL	1130 MADRID AVE	HENDERSON NV	89015
16031612054	GRIFFIN TRAVIS A	1052 ASPEN CLIFF DR	HENDERSON NV	89011
16032213007	GRIMES BARRY & GEORGINA E	201 VIA MEZZA LUNA CT	HENDERSON NV	89011
16032611035	GRISSOM TONY M & GEORGEAA BIEKER	2502 SERENITY CT	HENDERSON NV	89074
16032411019	GROSSMAN SARI	511 VIA RIPAGRANDE AVE	HENDERSON NV	89011
16032611003	GROVE CAROL A	1801 CALIFORNIA ST #100	DENVER CO	80202
17904308002	GRUMMETT FLORENCE	515 EMDEN ST	HENDERSON NV	89015
17905711006	GUEBARA THOMAS F & MARY L	1134 PAWNEE LN	HENDERSON NV	89015
17904702004	GUERRA ORESTES L & EDIE	9025 FAVERSHAM CT	LAS VEGAS NV	89123
16031512019	GUINTIVANO EDWARD P JR	1156 ASPEN CLIFF DR	HENDERSON NV	89011
16032512003	GURRIERI GIOVANNA M	1228 OLIVIA PKWY	HENDERSON NV	89011
16032313013	GUTIERREZ JOSE L	4184 SEVILLE ST	LAS VEGAS NV	89121
16032313081	GUTIERREZ RONDA L	948 VIA STELLATO ST	HENDERSON NV	89011
16032811074	GUTIN NORMA	519 MEYER LN 346	REDONDO BEACH CA	90278
17904704004	HAAS BRIAN	504 N PARAWAN ST	HENDERSON NV	89015
16031711050	HABERSACK MARK J	1001 CRESCENT FALLS ST	HENDERSON NV	89011
17904807003	HAFEN G M C FAMILY TRUST	1112 ITHACA AVE	HENDERSON NV	89015
17904104005	HAINES JUDITH L & LOWELL W	723 FIFE ST	HENDERSON NV	89015
17916811018	HAINS LOUIS J & CRISTINA B	346 SHIMMERING MOON ST	HENDERSON NV	89015
16032510027	HALAL LUIS P & DOROTHY L	5 TUTTY CIR	SAYREVILLE NJ	08872
17904303007	HALL LEGRAND T & DONNA L FAM TR	121 HICKORY	HENDERSON NV	89015
16031512036	HALLETT TERRY & LILY C	1161 CACTUS ROCK ST	HENDERSON NV	89011
17905710025	HAMILTON ROBERT	1228 INCA LN	HENDERSON NV	89015
17904507009	HAMILTON ROBERT M & GEORGIA	1012 CADIZ AVE	HENDERSON NV	89015
16032812202	HAMMOND RICHARD TYLER & NICOLE L	1024 VIALE PLACENZA PL	HENDERSON NV	89011
16032811049	HAMOR PAUL JR & G REV LIV TR	10635 SAN PALATINA ST	LAS VEGAS NV	89141
17904807004	HAMP NELSON ROBERT TRUST	3930 SWENSON ST #311	LAS VEGAS NV	89119
16032611020	HAMRICK CANDACE M	513 ALEXANDER AVE	LAS VEGAS NV	89106
16031510097	HANNAH MICHAEL J	P O BOX 56166	HOUSTON TX	77256
16032811066	HANSEN MICHELE I	1020 VIA GALLA ST	HENDERSON NV	89011
17904108002	HARPER SHANE	1056 LUSH HILLSIDE CT	HENDERSON NV	89002
16032811026	HARRIS GENEVA M A TRUST AGMT	581 VIA DI PARIONE CT	HENDERSON NV	89011
17904609001	HARRIS JERRY P & JILL G	1131 DUBLIN AVE	HENDERSON NV	89015
17909505002	HARRIS LINDA L	335 N ORLEANS ST	HENDERSON NV	89015
16032811017	HARRIS RANDY KIRVEN & KITTIE B	1025 VIA SACRA ST	HENDERSON NV	89011

16032211058	HARRISON JASON S & AMY	457 PUNTO VALLATA DR	HENDERSON NV	89011
16032313120	HART LAJANA J & ALBERT M	8572 WHITESAILS CIR	HUNTINGTON BEACH CA	92646
16032713046	HARTUNG SCOTT J & JUGATX	965 PAGODA TREE CT	LAS VEGAS NV	89183
17904702003	HASBROUCK KEITH & KATHERINE M	507 N RACETRACK RD	HENDERSON NV	89015
16032512038	HASTIE FAMILY TRUST	488 VIA STRETTO AVE	HENDERSON NV	89011
16032512005	HASTIE TIMOTHY D	1236 OLIVIA PKWY	HENDERSON NV	89011
16032812136	HATFIELD CHARLES A & JILL M	1066 VIA SAINT ANDREA PL	HENDERSON NV	89011
17904308004	HAUSER JOHN TRUST	503 EMDEN ST	HENDERSON NV	89015
16032614152	HAVILAND JADE	1052 NIA PRATO LN	HENDERSON NV	89011
16032313080	HAYDEN JAMES P & BARBARA T	119 EAGLE CANYON CIR	LYONS CO	80540
16031510083	HAYES PATRICIA ANN	152 ROLLING COVE AVE	HENDERSON NV	89011
17916710018	HAYMAN JAMES L & ARLENE I	308 SHIMMERING MOON ST	HENDERSON NV	89015
17904701027	HAYWOOD FAMILY REVOCABLE TRUST	528 N MILAN ST	HENDERSON NV	89015
17904309002	HAYWOOD VIRTUS H JR	20 RIVER DR	JOHNSTON RI	02919
17904404003	HEARD GREGORY H	P O BOX 270313	LAS VEGAS NV	89127
16031612073	HEARTHSTONE MULTI-ASSET ENTITY B	%BEAZER HOMES	9121 W RUSSELL RD #200	LAS VEGAS NV
16031510051	HECKMAN LARRY C & KIMBERLEE D	129 LEAF TREE AVE	HENDERSON NV	89011
16031612010	HEFNER LAURA & ANDREW	1073 CRESCENT FALLS ST	HENDERSON NV	89011
17904310001	HEINIGER MICHAEL	520 N RACETRACK RD	HENDERSON NV	89015
17904608010	HELAL EDWARD DONALD & KIMALA KAY	611 ORLEANS ST	HENDERSON NV	89015
16032313088	HELD AMBER C TRUST	1424 SAN FELIPE DR	BOULDER CITY NV	89005
16032614161	HELLER ROBERT J & SAMANTHA J	1080 VIA CORTO ST	HENDERSON NV	89011
17909803005	HENDRICKSON RICHARD	156 N PARAWAN	HENDERSON NV	89015
17909802002	HENDRICKSON RICHARD & KATHY	2502 NATALIE AVE	LAS VEGAS NV	89121
16032712003	HENNAGER MATTHEW J	1074 OLIVIA PKWY	HENDERSON NV	89011
16032313117	HENNINGS ESTEBAN C	965 VIA STELLATO ST	HENDERSON NV	89011
17904208005	HENRY YVETTE E	1349 STANLEY ST	LOS ANGELES CA	90019
17905710030	HEPKER THOMAS C & MARY ELLEN	1205 SEMINOLE LN	HENDERSON NV	89015
16032211002	HERMANSON BRIAN L & KARIE	444 PUNTO VALLATA DR	HENDERSON NV	89011
17909803001	HERNANDEZ ESTEBAN & MARIA	1980 THUNDER RIDGE CIR	HENDERSON NV	89012
16032811023	HERNANDEZ RICARDO S & FLORA A	17779 RIVERBEND R	SALINAS CA	93908
16031612128	HESTER DAVID M	1021 CRESCENT FALLS ST	HENDERSON NV	89011
17904808002	HIGHROLLER HOLDINGS L L C	5760 N FORT APACHE RD	LAS VEGAS NV	89149
16032510018	HILL GLENN P	1136 VIA CANALE DR	HENDERSON NV	89011
16032614117	HILL KATHELYN E	P O BOX 92632	ANCHORAGE AK	99509
16032313091	HILLGER RONALD & IRENE	896 VIA DEL TRAMONTO ST	HENDERSON NV	89011
16033411006	HILLSIDE PAD L L C	3040 W CHEYENNE AVE #100	LAS VEGAS NV	89032
16031510052	HILMES LARRY	125 LEAF TREE AVE	HENDERSON NV	89011
16031512020	HILMES LARRY W	1160 ASPEN CLIFF DR	HENDERSON NV	89011
17916811034	HILYARD JOHN K & MAIA	348 MISTY MOONLIGHT ST	HENDERSON NV	89015

16032313037	HINES RICHARD A	885 VIA DEL TRAMONTA ST	HENDERSON NV	89011
16032411014	HOANG HUNG	1029 VIA VALLIA ST	HENDERSON NV	89015
17904608003	HODULIK FRANK S & DEBRA A	611 N LISBON ST	HENDERSON NV	89015
16032811012	HOELZEL ANDREW J	1016 VIA DUPRE ST	HENDERSON NV	89011
17905710002	HOFFMAN JOHN & GRACE	1216 SEMINOLE LN	HENDERSON NV	89015
16032510029	HOFFMAN ROBERT E	522 VIA DEL CORALLO WY	HENDERSON NV	89011
17921516006	HOFNER RICHARD J & ANN	528 FAULTLESS ST	HENDERSON NV	89015
17904804005	HOLL SOON LIVING REVOCABLE TRUST	8404 HONEYWOOD CIR	LAS VEGAS NV	89128
16031512003	HOLMAN CURT E & KRISTINE L	1145 ASPEN CLIFF DR	HENDERSON NV	89011
16031612130	HOLST JEREMY D	1029 CRESCENT FALLS ST	HENDERSON NV	89011
16032512027	HOMESALES INC	3415 VISION DR	COLUMBUS OH	43219
16031712064	HOOPER KELLY S & ANGEL G	990 SABLE CHASE PL	HENDERSON NV	89011
16032313020	HOPPER TERRY D & LAURA	1 ROCKY MOUNTAIN	COTO DE CAZA CA	92679
17904801016	HORN GEORGE H JR	428 N KIEL ST	HENDERSON NV	89015
16031612125	HORNYAK PAULINE R	127 MAGNESIUM ST	HENDERSON NV	89015
17904506005	HOSEK HARLOD F	703 N RACETRACK RD	HENDERSON NV	89015
16032311009	HOWARD KENNETH A & ANGELA J	533 VIA PALERMO DR	HENDERSON NV	89011
16032812199	HOWELL WILLIAM C	80345 PEBBLE BEACH DR	INDIO CA	92201
16032811068	HUANG GEORGE	526 VIA RIPAGRANDE AVE	HENDERSON NV	89011
17904206004	HUCKEBA MITCHELL D	607 EMDEN ST	HENDERSON NV	89015
17916710019	HUDDLER WILLIAM B	312 SHIMMERING MOON ST	HENDERSON NV	89015
17905610001	HUDSON BRUCE & MARINA REV LIV TR	1268 SEMINOLE LN	HENDERSON NV	89015
16032213027	HUDSON VAN D & PAMELA	220 VIA LUNA ROSA CT	HENDERSON NV	89011
17921512031	HUFFINGTON LEE ROY	1149 GALLANT FOX AVE	HENDERSON NV	89015
16032811048	HUGHES RANDY	1050 VIA VI OLIVIA ST	HENDERSON NV	89015
17904704001	HULSEY RICHARD G & JOYCE M	511 ORLEANS ST	HENDERSON NV	89015
16032510006	HUNDERT MARSHALL	631 WOTHERSPOON CLOSE	EDMONTON	00000
16031511012	HUNSAKER LYNN L & AMANDA L	197 ELK COVE CT LOT 5012	HENDERSON NV	89011
17916710020	HURD STEVEN R & TINA V	316 SHIMMERING MOON ST	HENDERSON NV	89015
16031510078	HURT DANA & ANGELA	132 ROLLING CAVE AVE	HENDERSON NV	89011
16032611026	HURZEL JOHN J	P O BOX 2433	CARSON CITY NV	89702
17905710024	HUSTON DAVID C & PHYLLIS A	1232 INCA LN	HENDERSON NV	89015
16032812028	HUYGENS FAMILY TRUST	%M/M P HUYGENS	600 VIA COLMO AVE	89011
16031510056	HUYNH MAI	1185 SPRING SAGE ST	HENDERSON NV	89011
16031510060	HYLVIU BESIM & ANILA	1188 HOLLOW REED CT #4060	HENDERSON NV	89011
16032614121	IBRAHEEM MONSURU	1081 VIA PRATO LN	HENDERSON NV	89011
17916811082	INDIGO RUN HOMEOWNERS ASSN	%CS CONSULTING SERV LLC	P O BOX 750266	89136
17916710053	INDIGO RUN INC	2325-A RENAISSANCE DR	LAS VEGAS NV	89119
16032614151	IORIO ANTHONY JR & FRANCISCA G	13859 PALOMINO CT	VICTORVILLE CA	92394
17904603009	IOVINO FRANK & SONS MASONRY INC	9260 E COAMINO RD	LAS VEGAS NV	89139

16032313034	IRAL PAULA	213 VIA FRANCIOSA AVE	HENDERSON NV	89011
17921512059	IRBY BETTY L	509 BET TWICE ST	HENDERSON NV	89015
16032211056	IRBY BYRON J	465 PUNTO VALLATA DR	HENDERSON NV	89011
16032512048	IRWIN ROBERT F JR & GAIL	448 VIA STRETTO AVE	HENDERSON NV	89011
16032212001	ISAAC WILLIAM G & CLORIC	39 FOX TERRACE CT	HENDERSON NV	89074
17916811025	ISSAC ONE L L C	72 W HORIZON RIDGE PKWY	HENDERSON NV	89012
17916811076	ISSAC ONE L L C	72 W HORIZON RIDGE PKWY 12C	HENDERSON NV	89012
16032510019	ISTED LENA	1132 VIA CANALE DR	HENDERSON NV	89011
16032313154	IZQUIERDO OLGA & CHRISTIAN	306 VIA FRANCIOSA DR	HENDERSON NV	89011
17904802001	J & N REALTY COMPANY L L C	%L BUTTORFF	5910 S UNIVERSITY #C-18-15 GREENWOOD VILLAGE CO	80121
17916610004	JAAK DEVELOPMENT INC	14501 LAKEVIEW CIR	SHAKOPEE MN	55379
16031510080	JACKSON CHARLES & SHAWNA	140 ROLLING COVE AVE	HENDERSON NV	89011
16032812179	JACKSON DAVID W & PEGGY JEANNINE	1022 VIA NANDINA PL	HENDERSON NV	89011
16032811045	JACOBY ROBERT A	30462 TERRACINA PL	CASTAIC CA	91384
16032812097	Jahr Nancy & Kenneth O	16505 KIWI WY	LAKE ELSINORE CA	92530
16032712015	JAMES NICKIE T JR & JENNIFER C	972 VIA CANALE DR	HENDERSON NV	89011
17904303004	JAMILTON JACKIE L	P O BOX 14	PIOCHE NV	89043
17904701030	JARAMILLO ERIC A & LISA Y	1004 FIRTH AVE	HENDERSON NV	89015
16031511008	JAY TRUST	184 ELK COVE CT LOT 5008	HENDERSON NV	89011
17927503003	JEAN FAMILY TRUST	1621 EQUESTRIAN DR	HENDERSON NV	89002
17904809001	JENKIN FAMILY TRUST	420 N MAGIC WY	HENDERSON NV	89015
17916610001	JENNY JASON E	19920 KATRINE CT	LAKEVILLE MN	55044
16032313141	JIMENEZ ELVIE	2131 S FERRIER CT	LA HABRA CA	90631
16031712069	JOHNSON ALEXIS R	980 SABLE CHASE PL	HENDERSON NV	89011
16033410002	JOHNSON JACK W & MARILYN REV TR	8322 GRANITE RD	BAKERSFIELD CA	93308
17904704002	JOHNSON MARK D & PATRICIA MAY	1123 FIRTH AVE	HENDERSON NV	89015
17916811033	JONES BRYCE A & REBECCA L	344 MISTY MOONLIGHT ST	HENDERSON NV	89015
17916811032	JONES CHARLES	340 MISTY MOONLIGHT ST	HENDERSON NV	89015
16032313173	JONES EDWARD S & BUA T	7020 STATENDAM CT	MCLEAN VA	22101
17905711033	JONES ROBERT J & BARBARA J	1137 PAWNEE LN	HENDERSON NV	89015
17905610021	JONES SYLVIA Z & SCOTT I	259 SHOSHONE LN	HENDERSON NV	89015
16031512062	JORDAN MIKE J & JEANNINE Y M	1161 ASPEN CLIFF DR	HENDERSON NV	89011
16032611004	JULIO JOSE C & SHIRLEY H	16 GALILEO DR	CRANBURY NJ	08512
16032812173	KALUNA JULES	P O BOX 5311	RENO NV	89513
16032512049	KAMHOLZ MARK & SANDRA	57 BRANTWOOD DR	WEST SENECA NY	14224
16031612005	KAMMEIER JEFFREY D	1053 CRESCENT FALLS ST	HENDERSON NV	89011
17909806002	KANG HYE KYONG	1100 S SAN PEDRO ST #A1	LOS ANGELES CA	90015
16032811029	KANG STEVEN	9512 MONTANZA WAY	BUENA PARK CA	90620
16032811025	KAPLAND JOEL L & KATHERINE M	577 VIA DI PARIONE CT	HENDERSON NV	89011
16032512054	KAPTAIN ELLEN	424 VIA STRETTO AVE	HENDERSON NV	89011

16032313169	KAPUR JAY	269 VIA DI CITTA DR	HENDERSON NV	89011
16032311022	KARAM TERESA	496 VIA PALERMO DR	HENDERSON NV	89011
17905710028	KASMINOFF MARVIN	1208 INCA LN	HENDERSON NV	89015
17916710022	KAUR JAHAGIR	324 SHIMMERING MOON ST	HENDERSON NV	89015
17916710044	KAUR JASKAMALJIT	1141 SPARKLING CRYSTAL	HENDERSON NV	89015
16032812016	KAZ MAURICE A	5123 EL CEMONTE AVE	DAVIS CA	95618
16032614149	KEARNS DAWN	1045 VIA PANFILO AVE	HENDERSON NV	89011
16032510005	KEBEDE TEDROS	302 ISLAND REEF AVE	HENDERSON NV	89012
16032211061	KEISER FAMILY TRUST	445 PUNTO VALLATA DR	HENDERSON NV	89011
16032712023	KEITH MICHAEL F	934 VIA CANALE DR	HENDERSON NV	89011
16032313131	KELLER JOSEPH G & THOMAS A	909 VIA STELLATO ST	HENDERSON NV	89011
17916710037	KELLING TODD RANDALL	320 COSMIC SKY ST	HENDERSON NV	89015
16032211031	KELLOW NEGHEM	441 VIA PALERMO DR	HENDERSON NV	89011
17916811051	KELLY CLEMOS S & KATHLEEN	413 MISTY MOONLIGHT ST	HENDERSON NV	89015
16032812217	KELLY MICHAEL W & LEONOR	1035 VIA CALDERIA PL	HENDERSON NV	89011
16031512006	KENNEDY JOSEPH A & JOHN E	1133 ASPEN CLIFF DR	HENDERSON NV	89011
17904805006	KENNEDY KEITH W & CINDY A	411 N JENA ST	HENDERSON NV	89015
17916811026	KENNOY MARK	363 MISTY MOONLIGHT ST	HENDERSON NV	89015
17904310003	KERSTIENS TRUST AGREEMENT	512 N RACETRACK RD	HENDERSON NV	89015
16032812201	KESGOMOL JEAN M TRUST	661 MIDDLEGATE RD	HENDERSON NV	89011
16032611027	KHITRI RAMESH & RENU	1065 VIA CANALE DR	HENDERSON NV	89011
17904801004	KHOUBYAR JAMES & RAMINA	74 CHURCHILL DR	NEWINGTON CT	06111
17927504006	KILGORE BOYD C	1810 THOROUGHNBRED RD	HENDERSON NV	89002
16032811062	KIM BRIAN S	1038 VIA SANGUINELLA ST	HENDERSON NV	89011
16032812084	KIM ILSOO	1049 VIA SAINT LUCIA PL	HENDERSON NV	89011
17904303010	KIM YOUNG TEA & SOO YOUNG	512 HULL ST	HENDERSON NV	89015
17921512007	KINSLEY CHERI	1157 PINCAY DR	HENDERSON NV	89015
17921512020	KISTLE LEON ROBERT	1164 PINCAY DR	HENDERSON NV	89015
17904603008	KITCHUKOV TODOR	6052 E BASELINE RD #155	MESA AZ	85206
16032313079	KLEMENT DONALD	956 VIA STELLATO ST	HENDERSON NV	89011
16032213009	KLIMOV IVAN M	204 VIA MEZZA LUNA CT	HENDERSON NV	89011
16032614154	KLINE ROSEMARY J	2550 GLENKERRY DR	ANCHORAGE AK	99504
17904608011	KNAUF ELDEN R JR	P O 239	ARCATA CA	95518
16032611031	KNEBL JEFFREY T & KRISTINA M	P O BOX 91656	HENDERSON NV	89009
17904801006	KOFFORD KEVIN & LACY	432 N JENA ST	HENDERSON NV	89015
17921516013	KOHUT KENNETH D	528 BET TWICE ST	HENDERSON NV	89015
16032613009	KOKOSKY DONNA J	997 VIA CANALE DR	HENDERSON NV	89011
16032313167	KOSSAYAN PARAMAZ	277 VIA DI CITTA DR	HENDERSON NV	89011
16031510063	KOST JAMES R	1176 HOLLOW REED CT	HENDERSON NV	89011
16032213002	KRAMER JOSEFINA H & MARGUERITE M	221 VIA MEZZA LUNA CT	HENDERSON NV	89011

17921512051	KRAVETZ FAMILY TRUST	917 PRIMROSE LN	HENDERSON NV	89011
17904308001	KRUEGER RICHARD J JR & DEBRA S	519 EMDEN ST	HENDERSON NV	89015
16032512007	KU HARRY T	440 MIDDLESEX RD #D-3B	TYNGSBORO MA	01879
17921512058	KURR JERRY J & MARILYN C	505 BET TWICE ST	HENDERSON NV	89015
17921512080	KURTZ DARRELL & CARLA A	521 FAULTLESS ST	HENDERSON NV	89015
17904804002	KURTZ M & S TRUST	1127 GENEVA AVE	HENDERSON NV	89015
17921512079	KURTZ ROBIN SUE	2225 MT VERNON LN	AUBURN AL	36830
17904201018	KUVEKE BRIAN	P O BOX 91557	HENDERSON NV	89009
17904201017	KUVEKE BRIAN	646 EMDEN	HENDERSON NV	89015
16033403008	L L H INVESTMENT GROUP L L C	218 DESERT ROSE	BOULDER CITY NV	89005
16033411003	L M ATHENS L L C	%PPTY ADMIN DEPT #121	%C V S 7544 NV L L C	02895
17904805007	L M S TRUST	121 MILTON CT	BOULDER CITY NV	89005
16032812102	LA THANH	1062 VIA SAINT LUCIA PL	HENDERSON NV	89011
17927506008	LABARBERA DOMINIC	1831 THOROUGHNBRED RD	HENDERSON NV	89002
17904108010	LACHANCE ALAN & DEBRA A	911 BERLIN AVE	HENDERSON NV	89015
17904102010	LAKE MEAD & PUEBLO INVEST L L C	1000 N GREEN VALLEY PKWY	#440-350	89074
16033411014	LAKE MEAD PROPERTIES L L C	4534 HACIENDA AVE #A	LAS VEGAS NV	89118
17904104002	LALLI JOSEPH M & KIMBERLY J	735 FIFE ST	HENDERSON NV	89015
16031612127	LAMBERT DAVID	1017 CRESCENT FALLS ST	HENDERSON NV	89011
16032811052	LANCASTER MARK G	4512 TEEN BARNES RD	FREDERICK MD	21703
16032801004	LANDWELL COMPANY L P	875 W WARM SPRINGS RD	HENDERSON NV	89011
17916811078	LANG MALGORZATA & THOMAS	1124 GLISTENING POINT AVE	HENDERSON NV	89015
17909609002	LANGE ROBERT W JR	PSC 37 BOX 4936	APO AE	09459
17921511070	LANGLOIS PATRICK J & BARBARA E	528 SIR BARTON ST	HENDERSON NV	89015
17921512018	LANNET GREGORY	1172 PINCAY DR	HENDERSON NV	89015
16032213016	LAPELUSA JAMES	1178 OLIVIA PKWY	HENDERSON NV	89011
16032311023	LAPP IRA L	500 VIA PALERMO DR	HENDERSON NV	89011
16032812007	LARIVEE ROBERT F	1078 VIA CAPASSI WY	HENDERSON NV	89011
17905711031	LAROCCO ANTHONY R & MARY J	5057 W AVE L-3	QUARTZ HILL CA	93536
16032812216	LARSEN DENITZA R	1031 VIA CALERIA PL	HENDERSON NV	89011
16032611039	LARSEN LISA L	525 VIA CENAMI CT	HENDERSON NV	89011
17904608006	LARSON JOSEPH	5759 DODD ST	MIRA LOMA CA	91752
17916811029	LASPINA JOSEPH M & KATHERINE	351 MISTY MOONLIGHT ST	HENDERSON NV	89015
16032213005	LAUBINGER RICHARD M & JUNE K	209 VIA MEZZA LUNA CT	HENDERSON NV	89011
16032313142	LAVITORIA GEOFFREY G REV LIV TR	148 MANDALAY AVE	HERCULES CA	94547
17909804002	LAW CHRISTOPHER DENNIS & ZOE A J	3729 DORRINGTON AVE	LAS VEGAS NV	89129
17909804003	LAW DENNIS R & C A REV LIV TR	1127 SANTA HELENA	HENDERSON NV	89002
17904701020	LAWRENCE JODI	1132 GENEVA AVE	HENDERSON NV	89015
16032112005	LAWSON DANIEL L & TERRI	405 VIA STRETTO	HENDERSON NV	89011
16032614112	LAWSON ROLLAND C	3354 E JAEGER CIR	MESA AZ	85213
			1 CVS DR WOONSOCKET RI	
			HENDERSON NV	

17904201014	LE DAN	3661 SADDLE CREEK CT	LAS VEGAS NV	89147
17904201013	LE DAN & KIM	624 EMDEN ST	HENDERSON NV	89015
17916602004	LEE FAMILY TRUST	2924 COPPER BEACH CT	LAS VEGAS NV	89117
17909609003	LEE FLINT E & BRANDI T	407 ILMENITE WY	HENDERSON NV	89015
16032112001	LEE JEOM SUG	9883 RIDGEHAVEN AVE	LAS VEGAS NV	89148
16032211010	LEE JIEUN	476 PUNTO VALLATA DR	HENDERSON NV	89011
17904701013	LEE MARIE FAM TR 8-17-1999	560 CERVANTES DR	HENDERSON NV	89014
16032811059	LEE RICKY Y	1050 VIA SANGUINELLA ST	HENDERSON NV	89011
16032313171	LEE TODD & PRISCILA	5509 SUNVIEW WY	ANTIOCH CA	94531
16032313026	LENNON GARY	245 VIA FRANCIOSA DR	HENDERSON NV	89011
17904806003	LEONARD FRED	412 LISBON ST	HENDERSON NV	89015
16032211059	LEONARDO RONALD J & ROBERTA A	112 DON MIGUEL CIR	PALM DESERT CA	92260
16032313025	LENER HOWARD J	249 VIA FRANCIOSA DR	HENDERSON NV	89011
16032812015	LEROY RICH	P O BOX 2784	MALIBU CA	90265
17916811031	LEWIS DONALD W & JOANNE	343 MISTY MOONLIGHT ST	HENDERSON NV	89015
17904603003	LEWIS FAMILY TRUST	2202 FLOWERING CACTUS AVE	HENDERSON NV	89052
17904109001	LEWIS RICHARD A	919 BERLIN AVE	HENDERSON NV	89015
16032614118	LEYDE JOHANNA M	1069 VIA PRATO LN	HENDERSON NV	89011
16031712137	LICUANAN-PABST AIDA	970 WEMBLY HILLS PL	HENDERSON NV	89011
17927503009	LIEBER COREY A & JAMI L	1811 THOROUGHNBRED RD	HENDERSON NV	89002
17921512060	LIGGINS LENN K & ANN E	513 BET TWICE ST	HENDERSON NV	89015
16032713063	LIM SISINIO & FE C	9411 NEENAH AVE	MORTON GROVE IL	60053
17904701032	LINDESMITH LIVING TRUST	46 W SYCAMORE AVE	ARCADIA CA	91006
16032611006	LINK PAUL & NANCY	867 DIAMOND RIDGE CIR	CASTLE ROCK CO	80108
16032211041	LITTON LOAN SERVICING L P	250 JOHN W CARPENTER FWY # IRVING TX		75039
16032811005	LIU DONNA H	535 VIA RIPAGRANDE AVE	HENDERSON NV	89011
16032611029	LO GWENDOLYN	2309 ROCKEFELLOW LN	REDONDO BEACH CA	90278
17921516003	LOCKMAN DAVID VICTOR	1184 PINCAY DR	HENDERSON NV	89015
16032211009	LOMBARDI FREDRICK & KAREN	472 PUNT VALLATA DR	HENDERSON NV	89011
17904108004	LOMBARDO FAMILY TRUST	708 FIFE ST	HENDERSON NV	89015
16031512024	LONG MATTHEW M	1176 ASPEN CLIFF DR	HENDERSON NV	89011
16032512058	LONG RUMANY	425 VIA STRETTO AVE	HENDERSON NV	89011
16032614114	LONGWELL JAMES J & TERRI C	1053 VIA PRATO LN	HENDERSON NV	89011
16032811057	LOPEZ FAMILY LIVING TRUST	523 VIA GAROFANO AVE	HENDERSON NV	89011
17927509008	LOPEZ-HARRIS MARIA A	1671 ARABIAN DR	HENDERSON NV	89002
16031510100	LOVETT CAROLYN	141 ROLLING COVE AVE LOT 41C	HENDERSON NV	89011
17904608002	LOVITT MATTHEW W	615 N LISBON ST	HENDERSON NV	89015
17905711010	LOYD RICHARD E & NANCY M	24623 S ROCKY BROOK DR	SUN LAKES AZ	85248
17904206003	LOZANO JOEY J & ALEXANDRINA I	611 EMDEN ST	HENDERSON NV	89015
16032812107	LUANGRATH KHAMSONE & SOUNANH	1040 VIA SAINT LUCIA PL	HENDERSON NV	89011

17921512082	LUCCHETTI CHRISIAN D & JESSICA L	529 FAULTLESS ST	HENDERSON NV	89015
17921512081	LUCERO DELFINO O & PAULINE G	525 FAULTLESS ST	HENDERSON NV	89015
17904107003	LUKER BOBBY V & PATTY	712 EMDEN ST	HENDERSON NV	89015
16032313163	LUNA ANA	293 VIA DI CITTA DR	HENDERSON NV	89011
17905711004	LUNT EULA	1138 PAWNEE LN	HENDERSON NV	89015
17904105003	LYN TERENCE S	1885 CHESTNUT LN	LAS VEGAS NV	89123
16032411015	LYNNMARIE HOMES L L C	9913 FOX SPRINGS DR	LAS VEGAS NV	89117
17909609005	LYONS JACQUELINE M & DANIEL	2125 GLEN HEATHER WY	LAS VEGAS NV	89102
17909605003	LYONS JOHN & DEENA	1044 ISLAND FALLS AVE	HENDERSON NV	89015
17904802008	M G TRUST	431 N LISBON ST	HENDERSON NV	89015
17904803017	M M D D LIVING TRUST	%M BRUGMAN	1107 HAVRE AVE	89015
17904808004	MACIAS VIDAL R & JENNIE	1214 LAWTON ST	REDLANDS CA	92374
16031510103	MACKIE JEFFERY	129 ROLLING COVE AVE	HENDERSON NV	89011
16031510101	MADRID ARTHUR & LORENA	137 ROLLING COVE AVE	HENDERSON NV	89011
16033410003	MAINI MIKKI R	904 CALVILLE ESTATES CT	HENDERSON NV	89015
16032712037	MAKEIN STEPHEN S & DONNA L	549 VIA RUSCELLO WY	HENDERSON NV	89011
16032313140	MALDONADO BRANDON	246 VIA FRANCIOSA DR	HENDERSON NV	89011
16032313016	MALICDEM LOVELLA P & DEAN	285 VIA FRANCIOSA	HENDERSON NV	89011
17916710042	MAMDANI SIKANDER N & MUNIRA S	10 EBY CRESENT	NEW HAMBURG ONTARIO	00000
17916811038	MANGUM DARYL & TERI REV LIV TR	364 MISTY MOONLIGHT ST	HENDERSON NV	89015
17904701006	MANNERS BOB & DONNA J REV TR	1222 RUE ST MARTIN	LAKE SAN MARCOS CA	92078
17905610012	MANNING STEVEN D	1825 E LEWIS ST #133	LAS VEGAS NV	89101
16032313148	MANZUR DEME	278 VIA FRANCIOSA DR	HENDERSON NV	89011
16032712029	MARCOUX RICHARD & VICTORIA	927 VIA CANALE DR	HENDERSON NV	89011
16032614125	MARKARIAN VAHE	11774 THUNDERBIRD AVE	PORTER RANCH CA	91326
17904201001	MARKER CAROL JEAN FAMILY TR ETAL	807 CADIZ AVE	HENDERSON NV	89015
16032512032	MARKOWICZ ANDREW & CRYSTAL	493 VIA STRETTO AVE	HENDERSON NV	89011
17909803004	MARLETT JAMES L JR & LYNN A	147 N PARAWAN ST	HENDERSON NV	89015
17904203002	MARQUEZ ALBERTOP & PAZ R	636 GLASGOW ST	HENDERSON NV	89015
16032812008	MARTIN VIRGINIA	1082 VIA CAPASSI WY	HENDERSON NV	89011
16032712039	MARTINEZ ERNESTO P	P O BOX 5048	CHATSWORTH CA	91313
17905711002	MARTINEZ LIVING TRUST	2661 VALLECITO DR	HACIENDA HEIGHTS CA	91745
16032611038	MARTINEZ MAYUMI & DAVID F	8254 CALMOSA AVE	WHITTIER CA	90602
17904802007	MARTINEZ RAYMOND & KAREN FAM TR	435 N LISBON ST	HENDERSON NV	89015
16031711051	MARTINEZ-CRUZ JOSE	1005 CRESCENT FALLS ST	HENDERSON NV	89011
16032512039	MARTIRES NATIVIDAD REVOCABLE TR	484 VIA STRETTO	HENDERSON NV	89011
16032614120	MASAKI DAMON I	1077 VIA PRATO LN	HENDERSON NV	89011
16032313147	MASON CHAD & KRISTEN	274 VIA FRANCIOSA DR	HENDERSON NV	89011
16032812083	MASSE JOHN M	1045 VIA SAINT LUCIA PL	HENDERSON NV	89011
17905711008	MATCHIK ROBERT	1130 PAWNEE LN	HENDERSON NV	89015

16032614122	MATHISEN JOHN A & DENYEL D	1085 VIA PRATO LN	HENDERSON NV	89011
16031510088	MATTHEWS MICHAEL M & MADELEINE A	172 ROLLING COVE AVE	HENDERSON NV	89011
17904801009	MATTOON MICHAEL D & LISA	1004 HAVRE AVE	HENDERSON NV	89015
17904702006	MAY JULIENE & PHILIP	515 N RACETRACK RD	HENDERSON NV	89015
16032713021	MAY ROBERT	15145 ILLINOIS AVE	PARAMOUNT CA	90723
16031512059	MAY SCOTT A	1185 ASPEN CLIFF DR	HENDERSON NV	89011
17904702005	MAY TRACY	907 CENTER ST	HENDERSON NV	89015
17904801002	MAZURKEWIZ DIANA	1007 GENEVA AVE	HENDERSON NV	89015
17904803009	MCALLISTER PATRICK A	P O BOX 91121	HENDERSON NV	89009
17904608009	MCCALL LARRY D	616 N ORLEANS ST	HENDERSON NV	89015
16032712013	MCCHESNEY KAREN	980 VIA CANALE DR	HENDERSON NV	89011
16032213015	MCCLINTOCK STEVE W & MARLA J	225 VIA LUNA ROSA CT	HENDERSON NV	89011
17921516015	MCCORMICK JAMES & NORMA	520 BET TWICE ST	HENDERSON NV	89015
17905610019	MCCOY PATRICK M	1245 SEMINOLE LN	HENDERSON NV	89015
17904203005	MCDADE KELLY & ANTHONY	731 FIFE ST	HENDERSON NV	89015
17904104003	MCDADE LANCE L & KELLY A	731 FIFE ST	HENDERSON NV	89015
16032811077	MCGINN DANIEL T	1028 VIA DE OLIVIA ST	HENDERSON NV	89015
17909505004	MCGINNIS CHARLES W & SHARON A	2045 E FORD AVE	LAS VEGAS NV	89123
17904603013	MCGOWAN PATRICK R JR & PATTY	211 OPERA HOUSE ST	HENDERSON NV	89012
16032512013	MCGRIFF JANICE	1268 OLIVIA PKWY	HENDERSON NV	89011
17909706002	MCKAY DIANE I	1691 CLOVIS AVE	SAN JOSE CA	95124
17909706001	MCKAY RONALD D	220 PARAWAN ST	HENDERSON NV	89015
16032614115	MCKINLEY CHRISTY W	1057 VIA PRATO LN	HENDERSON NV	89011
16032211040	MCLAUGHLIN THOMAS W LIVING TRUST	472 VIA PALERMO DR	HENDERSON NV	89011
16032411018	MCNAIR WILLIAM & TERESA	65975 AVENIDA LADERA	DESERT HOT SPRINGS CA	92240
16031511007	MCNEELY ROBERT & SHERYL ANN R	180 ELK COVE CT	HENDERSON NV	89011
17904805005	MCSPADDEN JERRY D & SHARON K	416 N KIEL ST	HENDERSON NV	89015
17904109008	MCVANE ROBERT L & SARAH E	720 N RACETRACK RD	HENDERSON NV	89015
17921512077	MEAD KATHRYN A	512 TABASCO CAT CT	HENDERSON NV	89015
17904205001	MECHEK LARRY D	640 N RACETRACK RD	HENDERSON NV	89015
17904701007	MEDINA MARISA C	4762 WILLOW GLEN DR	LAS VEGAS NV	89147
16032512023	MEDINA RUSSELL & INA	457 VIA STRETTO AVE	HENDERSON NV	89011
16032811061	MEEK MYRNA S OR BRIAN R	4122 LONG COVE CIR	CORONA CA	92883
16032112007	MEISSNER ROBERT W	413 VIA STRETTO AVE	HENDERSON NV	89011
16032512012	MENDOZA ROBERTO G & JULITA S	4621 RUTH WY	UNION CITY CA	94587
16032313176	MENNING DALE R	241 VIA DI CITTA	HENDERSON NV	89011
16032313041	MENTA SANDI	901 VIA DEL TRAMONTO ST	HENDERSON NV	89011
16031612055	MERCADO DIANE	1048 ASPEN CLIFF DR	HENDERSON NV	89011
16032313021	MERHEB JUAN CARLOS	265 VIA FRANCIOSA DR	HENDERSON NV	89011
16032712008	MERRITT STANLEY M	985 VIA CANALE DR	HENDERSON NV	89011

17921512033	MEWES FAMILY REVOCABLE LIVING TR	1157 GALLANT FOX AVE	HENDERSON NV	89015
16032811064	MICHAELSON DALE S & ANN M	1021 N CRESCENT HEIGHTS BLV	LOS ANGELES CA	90046
16032510021	MIELNICZEK RAYMOND	1124 VIA CANALE DR	HENDERSON NV	89011
17904302009	MIKEL GEORGE & EDDRETТА L	5400 S MONEY ST	PAHRUMP NV	89048
17916602002	MILENA HOLDINGS L L C	212 S PARAWAN ST	HENDERSON NV	89015
17916811046	MILENA LIVING TRUST 2006	1137 GLISTENING POINT AVE	HENDERSON NV	89015
16032211022	MILLAGE LANCE J	481 VIA PALERMO DR	HENDERSON NV	89011
16032313168	MILLARE HECTOR & KEVIN	273 VIA DI CITTA	HENDERSON NV	89011
16032313151	MILLEN MARK H & DILCIA Y	290 VIA FRANCIOSA DR	HENDERSON NV	89015
17921512078	MILLER DARRELL V	513 FAULTLESS ST	HENDERSON NV	89015
17905711003	MILLER GEORGE M & CLARA D	1140 PAWNEE LN	HENDERSON NV	89015
16032712020	MILLER JAMIE	952 VIA CANALE DR	HENDERSON NV	89011
16031512014	MILLER NICHOLAS C & JACQUELYN A	1136 ASPEN CLIFF DR	HENDERSON NV	89011
17909705003	MILLER ROBERT A & JACQUELYN A	212 ORLEANS ST	HENDERSON NV	89015
17916811039	MILLER WILLIAM W JR & IRINA V	368 MISTY MOONLIGHT ST	HENDERSON NV	89015
16032712009	MINGO CORY	989 VIA CANALE DR	HENDERSON NV	89011
16032812006	MIRANDA DANNY	1074 VIA CAPASSI WY	HENDERSON NV	89011
16032213001	MIX JEFFREY W & LEE ANN	225 VIA MEZZA LUNA CT	HENDERSON NV	89011
16032811036	MOHAMMADI ABOLFAZL S	1038 VIA SAN GALLO CT	HENDERSON NV	89011
17904603011	MONGUILLOT MICHAEL P	P O BOX 531476	HENDERSON NV	89053
16032510011	MONTANO ARLENE	1109 VIA CANALE DR	HENDERSON NV	89011
16031712138	MONTANO CHRISTOPHER	972 WEMBLY HILLS PL	HENDERSON NV	89011
17916605002	MONTGOMERY JOHN M & NANCY	8000 WISHING WELL RD	LAS VEGAS NV	89123
16032211006	MONTGOMERY NATHAN	460 PUNTO VALLATA DR	HENDERSON NV	89011
17921511074	MORALES EUGENE A	512 SIR BARTON ST	HENDERSON NV	89015
16032812197	MORAN ROBERT M & SIEW CHIEW	1049 VIALE PLACENZA PL	HENDERSON NV	89011
17904608005	MOREHEAD FAMILY TRUST	603 N LISBON ST	HENDERSON NV	89015
16032411022	MOREJON JOEL	1039 VIA SANGUINELLA ST	HENDERSON NV	89011
16032811047	MOREJON VALERIANO & GLADYS	1039 VIA SANGUINELLA ST	HENDERSON NV	89011
16032811053	MOREJON WILMER & JENNIFER	1039 VIA SANGUINELLA ST	HENDERSON NV	89011
17904205003	MORGAN JAY M & MARY H	631 HULL ST	HENDERSON NV	89015
16032614157	MORGERSON JOHN P	5310 SILVER WING BLVD	LOUISVILLE KY	40241
17904801014	MORRIS ROBERT R & MARY A	432 N KIEL ST	HENDERSON NV	89015
17904309003	MORRISON GAYLE & SHARLEINE	511 FIFE ST	HENDERSON NV	89015
16031512060	MORSE JASON W	1177 ASPEN CLIFF DR	HENDERSON NV	89011
17916710034	MORVILLE DARREN M	1150 SPARKLING CRYSTAL AVE	HENDERSON NV	89015
16031612031	MOULES RICHARD & ARDELLA	1041 ASPEN CLIFF DR	HENDERSON NV	89011
16032614159	MOURIZ PEDRO & ALJINA	1088 VIA CORTO ST	HENDERSON NV	89011
17904608001	MOUSSETTE JAMES L & LISA M	620 N MILAN ST	HENDERSON NV	89015
16032512040	MOWRY CHERYL	480 VIA STRETTO AVE	HENDERSON NV	89011

17904606006	MROZEK MONICA & SCOTT	622 PARAWAN ST	HENDERSON NV	89015
17904703003	MUCHMORE CLARENCE & GLORIA	504 MILAN ST	HENDERSON NV	89015
17905601002	MULTISTATE PROPERTIES	614 E FAIRWAY RD	HENDERSON NV	89015
16031512018	MUNOZ JOSEPH	1152 ASPEN CLIFF DR	HENDERSON NV	89011
17921512037	MURPHY MICHAEL	1173 GALLANT FOX AVE	HENDERSON NV	89015
17904405003	MURPHY MOLLY	435 NORTH HULL ST	HENDERSON NV	89015
17904405002	MURPHY PHILIP & MARY TRUST R-501	439 N HULL ST	HENDERSON NV	89015
17904608007	MURPHY WILLIAM A & ANTOINETTE	620 ORLEANS ST	HENDERSON NV	89015
16032510031	MUTRAIS JONGLUCK	415 S CREST RD	ORANGE CA	92868
17904109003	MYERS JERRY DON & NANCY A	P O BOX 91586	HENDERSON NV	89009
17916811037	MYERS MILTON	360 MISTY MOONLIGHT ST	HENDERSON NV	89015
16032313136	MYRICK NYE & DAVID	230 VIA FRANCIOSA DR	HENDERSON NV	89011
17905610006	NAGELVOORT RICHARD A	1248 SEMINOLE LN	HENDERSON NV	89015
16032411003	NAGY CHARLES & CLARA	7505 DEVON LN	CHESTERLAND OH	44026
16032313028	NAKAMA KENNETH K & SUMI	237 VIA FRANCIOSA DR	HENDERSON NV	89011
16032614111	NAMETH JAMES L	1041 VIA PRATO LN	HENDERSON NV	89011
17909610003	NAPLES MANOR L L C	243 BROOK HOLLOW CT	HENDERSON NV	89074
17904310004	NAPOLI STEPHEN B	P O BOX 90927	HENDERSON NV	89009
16032313038	NAPOLITANO MICHAEL R	889 VIA DEL TRAMONTO ST	HENDERSON NV	89011
17905711034	NASSER JOHN E	1135 PAWNEE LN	HENDERSON NV	89015
16032313130	NAVARRO ALEJANDRO	913 VIA STELLATO ST	HENDERSON NV	89011
16032812012	NAVARRO YOLANDA FRANCO LIVING TR	536 VIA COLMO AVE	HENDERSON NV	89011
17904607003	NEAL 5	34 E ATLANTIC	HENDERSON NV	89015
17904608008	NEAL DEON A	619 N ORLEANS ST	HENDERSON NV	89015
16032713025	NELSON ALBERT E & DENISE B	476 VIA DEL FORO DR	HENDERSON NV	89011
17909604001	NELSON MARK L	4710 E CARTER	LAS VEGAS NV	89115
17904802009	NELSON RONALD A & MARGARET E TR	423 N LISBON ST	HENDERSON NV	89015
16033403007	NEVADA POWER COMPANY	%LAND SERV STA #9	P O BOX 98910	89193
16032614119	NEWCOMB FAMILY TRUST	1824 MADERA CANYON PL	LAS VEGAS NV	89128
17904603006	NEWTON MARY METAL	2344 MINER WY	LAS VEGAS NV	89104
16032512053	NGO RICHARD H	18 CELESTINE CIR	LA DERA RANCH CA	92694
16032313182	NGUYEN HUNG TJ	13291 LEE DR	WESTMINSTER CA	92683
16032812204	NGUYEN HUYEN	11220 109 AVE	EDMONTON AB	00000
16032313121	NGUYEN PHUONG	949 VIA STELLATO ST	HENDERSON NV	89011
16032313036	NGUYEN SHERESE & FRANCIS	205 VIA FRANCIOSA DR	HENDERSON NV	89011
16032713045	NICOSIA RALPH & LOIS	973 VIA COLUMBO ST	HENDERSON NV	89011
16032712019	NIDIFFER ERIC & BRENDA	956 VIA CANALE DR	HENDERSON NV	89011
16032712031	NIDIFFER WILLIAM M & GEORGIA	935 VIA CANALE DR	HENDERSON NV	89011
17916605005	NIEMIEC GEORGE P	P O BOX 9465	FT MOHAVE AZ	86427
17905710009	NOBLE JOHN W	1205 INCA LN	HENDERSON NV	89015

16031512061	NORIAN NICOLE A REVOCABLE TRUST	1169 ASPEN CLIFF DR	HENDERSON NV	89011
16031612032	NORWOOD MELISSA	1049 ASPEN CLIFF DR	HENDERSON NV	89011
17904701023	NOVAK LEE M	503 N KIEL ST	HENDERSON NV	89015
17921512036	NUCHERENO PHILIP L	1169 GALLANT FOX AVE	HENDERSON NV	89015
17904310002	NUSSBAUM JUTTA	4009 C RIVERSIDE DR	BURBANK CA	91505
17904603005	OBAL DAVID	405 GROFT WY	HENDERSON NV	89015
16031612051	O'BARR DARREN & TONYA	1064 ASPEN CLIFF DR	HENDERSON NV	89011
16032713062	OBERLANDER KEITH & JANET L	972 VIA VANNUCCI WY	HENDERSON NV	89011
17916610002	O'BRIEN JODY	477 SPRUCE ST	SHAKOPEE MN	55379
16032512041	O'BRIEN ROBERT W & LINDA	1471 MARCHALL ST	ELMONT NY	11003
16032611028	OCHOA LUIS A & KARMINA L	1069 VIA CANALE DR	HENDERSON NV	89011
17916811042	OCHSNER LAURIE & DENNIS D	412 MISTY MOONLIGHT ST	HENDERSON NV	89015
17904803014	ODEKIRK LESLIE ANN & DAVID T	423 MILAN ST	HENDERSON NV	89015
17927507008	OELAND ARNOLD B & AMY M	1830 THOROUGHbred RD	HENDERSON NV	89002
16031612122	OFF MATTHEW G	1060 CRESCENT FALLS ST	HENDERSON NV	89011
16032213017	OH HA SIN & MYUNG JA	1523 RIDGE POINT DR	BOUNTIFUL UT	84010
16032510033	O'HARA GEORGE B & ROBERTA	531 VIA DEL CORALLO WY	HENDERSON NV	89011
16032512001	OJEDA CHANCE J	1220 OLIVIA PKWY	HENDERSON NV	89011
17905703002	OKELBERRY WARREN L SR & SHIRLEEN	204 MOHAWK DR	HENDERSON NV	89015
16031712142	OLDFIELD GLENN W & CAROL	980 WEMBLEY HILLS PL	HENDERSON NV	89011
17905601001	OLEAR MARY BETH ETAL	P O BOX 29061	LAS VEGAS NV	89126
16032512034	O'LEARY KEVIN S	501 VIA STRETTO AVE	HENDERSON NV	89011
16032812194	OLESON KIMBERLY S	1037 VIALE PLACENZA PL	HENDERSON NV	89011
16033302002	OLSEN PETER J	921 OLSEN ST	HENDERSON NV	89011
17909805006	OLSON TRUST	106 N ORLEANS ST	HENDERSON NV	89015
16031612056	O'MAHAR THOMAS III & LINDA III	1044 ASPEN CLIFF DR	HENDERSON NV	89011
16031612014	OPFER DOUGLAS & PAMELA	1089 CRESCENT FALLS ST	HENDERSON NV	89011
17916710027	ORCUTT AARON N	408 ROOSEVELT BLVD	LONG BEACH NY	11561
16032211008	ORNELAS ENRIQUE & MARIBEL R	468 PUNTO VALLATA DR	HENDERSON NV	89011
16032712033	ORYAN CORPORATION	%A & R TANAG	825 CALLE ARROYO	91773
16032211003	OSBORN CHARLES R & JOY	448 PUNTO VALLATA DR	HENDERSON NV	89011
16032510023	OVAIDE HAIM	524 VIA DEL CAPITANO CT	HENDERSON NV	89011
17909703012	OVERTON RICHARD & A FAM TR	1114 OSLO AVE	HENDERSON NV	89015
17909703011	OVERTON RICHARD & ANNALEAH	1114 OSLO AVE	HENDERSON NV	89015
16032812207	OWENS MARY & GARY	1880 ARAPAHOE ST #2005	DENVER CO	80202
17916811030	PAEZ JUAN	347 MISTY MOONLIGHT ST	HENDERSON NV	89015
16032211001	PALACIO BILL S & EVALYN S REV TR	881 GLENVIEW DR	SAN BRUNO CA	94066
17916811073	PALCHETTI JOHNNY L & BRANDY A	412 MYSTIC RIVER ST	HENDERSON NV	89015
16031612035	PANALIGAN ARNOLD	3947 BEISNER ST	LAS VEGAS NV	89122
17921512024	PARDEE PAMELA S & TRAVIS L	1148 PINCAY DR	HENDERSON NV	89015

16032812171	PARKNAVY YONG AE	8857 UNIVERSITY BLVD #A	MOON TOWNSHIP PA	15108
17904804003	PARKS LOREN E TRUST	1131 GENEVA AVE	HENDERSON NV	89015
17916710045	PARKS TANDRA	334 SHIMMERING MOON ST	HENDERSON NV	89015
16032812098	PARLANTI ROBERT & ANNALIESE	1080 VIA SAINT LUCIA PL	HENDERSON NV	89011
17904805015	PARRY COLEEN D LIVING TRUST	1011 HAVRE AVE	HENDERSON NV	89015
17904201005	PARRY COLLEN & BRAD REV LIV TR	%C LOVELL JR	2801 S VALLEY VIEW BLVD # LAS VEGAS NV	89102
17905711001	PARRY NORMAN L	201 MOHAWK DR	HENDERSON NV	89015
16032313029	PARTAMIAN VARTOUIHIE	233 VIA FRANCIOSA DR	HENDERSON NV	89011
16032614153	PARVIS MATTHEW & FRANK	1056 VIA PRATO LN	HENDERSON NV	89011
16032812172	PASCOE FRANCIS W JR & GWENDOLYN	16755 W CHERRY STAGE RD	COLORADO SPRINGS CO	80921
17904802010	PATCHETT MICHAEL B & JAMIL L	424 MILAN ST	HENDERSON NV	89015
16032313084	PATTON DAMIEN	936 VIA STELLATO ST	HENDERSON NV	89011
16032811028	PAULE CARLITO L & ADELINA A	589 VIA DI PARIONE CT	HENDERSON NV	89011
16032812020	PAULE CHARITO M & TIMOTEO L	6 ORINO CT	MATAWAN NJ	07747
16032614155	PAULE EDNA L & DANILO L	7701 MAN O WAR ST	LAS VEGAS NV	89131
17909610001	PAYLOR PATRICIA A LIVING TRUST	16 SARDANA CT	HENDERSON NV	89011
16031612119	PEARCE AUBRIE	1048 CRESCENT FALLS ST	HENDERSON NV	89011
17927506005	PEARSON RUSSELL	1821 THOROUGHNBRED RD	HENDERSON NV	89002
17927509005	PECK RON B & STEFANIE	P O BOX 97938	LAS VEGAS NV	89193
16031612058	PELL NATHAN & KRISTINE	1036 ASPEN CLIFF DR	HENDERSON NV	89011
16032512055	PENA-BRACAMONTES CARLOS	420 VIA STRETTO AVE	HENDERSON NV	89011
17916710040	PENN ANNETTE R & JOHN E	1157 SPARKLING CRYSTAL AVE	HENDERSON NV	89015
16032811055	PERILLO RENEE S	1051 VIA DI OLIVIA	HENDERSON NV	89011
16032713033	PESIN REAL ESTATE L L C	10620 SOUTHERN HIGHLANDS P #110-450	LAS VEGAS NV	89141
16032611025	PETERSON ALBERT & MARINETTE	813 N MARIPOSA ST	BURBANK CA	91506
16031712062	PETRILLO DAVID	8286 VISTA COLORADO ST	LAS VEGAS NV	89123
16032313119	PETTY PAUL R	957 VIA STELLATO ST	HENDERSON NV	89011
16032313123	PEYTON DEJNEKKA A	519 STERLING SPUR AVE	NO LAS VEGAS NV	89081
16032611050	PFANNENSTIEL DOUG	1032 VIA CANALE DR	HENDERSON NV	89011
17904803008	PHAM JIM & MARY TRUST	9724 VERLAINE CT	LAS VEGAS NV	89145
17904701036	PHELPS MONTE & SHARON L	53 N MILAN ST	HENDERSON NV	89015
16032812017	PHILLIPS THOMAS V & E SUZETTE	556 VIA COLMO DR	HENDERSON NV	89011
16031712058	PHILSON PATRICIA	126 SCOUTS PINE LN	HENDERSON NV	89011
16032611044	PICCIANO KIMBERLY M & DAVID	1056 VIA CANALE DR	HENDERSON NV	89011
17927507005	PICKART JAMES J & MARTHA L	1821 FOOTHILL DR	HENDERSON NV	89002
17904506003	PICO ALBERT & TERESA	711 N RACETRACK RD	HENDERSON NV	89015
16032313040	PIEDRA MICHELLE T & DENNIS N	897 VIA DEL TRAMONTO	HENDERSON NV	89011
17904801017	PIERCE SCOTT A & PEGGY L	424 N KIEL ST	HENDERSON NV	89015
16032313015	PIMENTEL FRANCISCO	289 VIA FRANCIOSA DR	HENDERSON NV	89011
17904606007	PINTHER ALFRED R & CAROLYN	P O BOX 91316	HENDERSON NV	89009

16031510106	PINTO WILSON A SALGUERO	136 LEAF TREE AVE	HENDERSON NV	89011
16032812174	PIODELA GREGORY A	1042 VIA NANDINA PL	HENDERSON NV	89011
16032812030	PIRAGES DENNIS & SUELLEN	608 VIA COLMO AVE	HENDERSON NV	89011
17909605002	PITTMAN BLANDEL & DAWN MICHELLE	315 N PARAWAN ST	HENDERSON NV	89015
17904102011	PLUM ELMER E & VIRGINIA L REV TR	1320 E LAKE MEAD PKWY	HENDERSON NV	89015
17904102005	PLUM FAMILY HOLDING CO I L L C	1320 E LAKE MEAD PKWY	HENDERSON NV	89015
16032713057	POLETTO SCOTT J	952 VIA VANNUCCI WY	HENDERSON NV	89011
16032712017	POLITI MICHAEL & MICHELLE	964 VIA CANALE DR	HENDERSON NV	89011
16032211054	POLLY WILLIAM C & MAXINE FAM TR	473 PUNTO VALLATA DR	HENDERSON NV	89011
16031712059	PONCE FELIX G	4661 LOMA DEL REY	EL PASO TX	79934
16032313139	PORRAS ERMAN	4741 BELMONT RD	DOWNER'S GROVE IL	60515
17916505003	POTTER DELWIN C & LINDA	121 E HIGHLAND	HENDERSON NV	89015
16032812026	POWELSON RALPH K JR & FELY C	7616 MCNULTY AVE	WINNETKA CA	91306
17905610015	PRECIADO DENISE B & GUSTAVO R	1235 INCA LN	HENDERSON NV	89015
16032512019	PRESENT HAROLD J FAMILY TRUST	P O BOX 92165	HENDERSON NV	89009
17916601008	PRESSLEY HILAIRE	4596 TRETTO AVE	LAS VEGAS NV	89141
16031512037	PRESTON BRANDON I	1157 CACTUS ROCK ST	HENDERSON NV	89011
17909608004	PROEHL UWE & SHARON D REV TR	1110 E WARM SPRINGS RD	HENDERSON NV	89015
16032811011	PROSSER WAYNE RYAN	1012 VIA DUPRE ST	HENDERSON NV	89011
16032812108	PROUGH MARK & TRACEY	1036 VIA SAINT LUCIA PL	HENDERSON NV	89011
17916503003	PROWS MARK W & WENDY A	271 PLAZA CARMELINA CT	HENDERSON NV	89074
16032812196	PRYOR TRACY CLAY	1045 VIALE PLACENZA PL	HENDERSON NV	89011
17921512021	PRZYWARA WILLIAM	1160 PINCAY DR	HENDERSON NV	89015
16032510026	PUGLISE KATHY & PAUL	1304 SANJO FARMS DR	CHESAPEAKE VA	23320
16032811016	PURSER JON G & ANNELIESE Z	1029 VIA SACRA ST	HENDERSON NV	89011
17904103006	QUADLIN MICHAEL S	724 FIFE ST	HENDERSON NV	89015
16031712063	QUIROZ DANNY W & HEATHER	991 SABLE CHASE PL	HENDERSON NV	89011
16032812025	R F R TRUST	588 VIA COLMO AVE	HENDERSON NV	89011
16032313033	RABAGO RACHELLE V	217 VIA FRANCIOSA DR	HENDERSON NV	89011
16032812024	RACE GREGORY E & CARRIE	584 VIA COLMO AVE	HENDERSON NV	89011
17904605004	RAHMAAN ALEEM OR ALMA	605 E MCKINLEY AVE	POMONA CA	91767
17904107001	RAINS VERNON D	720 EMDEN ST	HENDERSON NV	89015
16032313116	RAMIREZ ALFONSO & RACHELLE	969 VIA STELLATO ST	HENDERSON NV	89011
16032811009	RAMSAY RALPH DOUGLAS & PATRICIA	2314 MARTELL LN N W	EMONTON ALBERTA	00000
16032211060	RANGEL ERIC A	449 PUNTO VALLATA DR	HENDERSON NV	89011
17904603012	RASHID HARUN M	P O BOX 13002	LAS VEGAS NV	89112
16032713030	RAWLINS MICHAEL & SUSAN	496 VIA DEL FORO DR	HENDERSON NV	89011
16032713031	RAWLINS MICHAEL E & SUSAN G	500 VIA DEL FORO DR	HENDERSON NV	89011
17904110005	RAY WYMAN L & ALICE L	259 KIEL ST	HENDERSON NV	89015
16032512016	RAYMOND JAMES J	1280 OLIVIA PKWY	HENDERSON NV	89011

16032211062	RAYO MIRAJAY M	441 PUNTO VALLATA DR	HENDERSON NV	89011
17921516009	REA JAMES F III & PENNY A	516 FAULTLESS ST	HENDERSON NV	89015
16032812214	REBONG ROSARIO & RIZALINDO	1023 VIA CALDERIA PL	HENDERSON NV	89011
17921512052	REED BARBARA J	2472 SEDONA CEDAR AVE	HENDERSON NV	89052
17904703001	REED FAMILY TRUST	520 MILAN ST	HENDERSON NV	89015
17904205004	REEVES DOROTHEA	2540 S MARYLAND PKWY #142	LAS VEGAS NV	89109
17904603004	REEVES LILLIE FAY TRUST	616 LISBON ST	HENDERSON NV	89015
16031612050	REHAC MICHAEL N	1068 ASPEN CLIFF DR	HENDERSON NV	89011
17904801013	REIF TRAVIS S	436 N KIEL ST	HENDERSON NV	89015
16031612124	REW STACIE M	P O BOX 824	SUN CITY CA	92586
16032213014	REYBURN BRIAN C & JAMIE R	224 VIA MEZZA LUNA CT	LAS VEGAS NV	89011
17904405009	REYNOLDS DAVID G	1024 GERANIUM DR	HENDERSON NV	89011
17904405010	REYNOLDS DAVID G	428 N RACE TRACK	HENDERSON NV	89015
16032211013	RHODES DESIGN & DEVELOPMENT CORP	4730 S FORT APACHE RD #300	LAS VEGAS NV	89147
16032313127	RICHARDS SUZANNE & PHILIP B	925 VIA STELLATO ST	HENDERSON NV	89011
16031510058	RICHARDS YVETTE S & EUGENE JR	1193 SPRING SAGE ST	HENDERSON NV	89011
17916503001	RICHTER GARY W	6704 BENT WOOD CT	LAS VEGAS NV	89108
17909610002	RIDDLE RAYMOND W II & NICHOLE L	1197 MIDORI ST	HENDERSON NV	89002
17909802004	RIEPENHOFF RODNEY G & NANETTE	148 PARAWAN ST	HENDERSON NV	89015
17916501006	RIFFLE GARY	6740 JUDSON AVE	LAS VEGAS NV	89156
16032712025	RIGGINS THOMAS & KEIKO	926 VIA CANALE DR	HENDERSON NV	89011
17916704004	RILEY JOHN H & LISA A	37 TANGLEWOOD DR	HENDERSON NV	89012
17905711009	RILEY NEAL J & CHRISTINE S	1128 PAWNEE LN	HENDERSON NV	89015
17921512055	RITCHIE LIVING TRUST	1156 SPEEDY STREAK AVE	HENDERSON NV	89015
16031612033	RIVAS-CASTILLO IVAN	1057 ASPEN CLIFF DR	HENDERSON NV	89011
16032313014	RIVERA FERNANDO A & EMELITA P	8816 KATHERINE AVE	PANORMA CITY CA	91402
17904306004	RIVERA JOHNNY SR & JANET K	4904 GOLFRIDGE DR	LAS VEGAS NV	89130
16032112008	RIVERA JUSTIN	417 VIA STRETTO AVE	HENDERSON NV	89011
16032811044	ROACH MARTIN C JR	1034 VIA DI OLIVIA ST	HENDERSON NV	89011
16032411004	ROBBINS GLORIA	2495 AUTUMN CHASE LN	HENDERSON NV	89052
17921511077	ROBBINS JOE D & TRACEY L	1128 GATE DANCER AVE	HENDERSON NV	89015
16032713028	ROBERTS KENNETH M & MIRIAM	488 VIA DEL FORO DR	HENDERSON NV	89011
17904604003	ROBERTS STEPHEN A & CLAUDETTE G	P O BOX 19301	JACKSONVILLE FL	32245
16032512047	ROBERTSON BRIAN	8018 E SANTA ANA CANYON RD	#110-178	92808
17904601001	ROBICHAUD MARK B & AIMEE L	10930 RTE 32	GREENVILLE NY	12083
16032812192	ROBINS ARNA	1029 VIALE PLACENZA	HENDERSON NV	89011
17909705005	RODILOSSO REXFORD & KRISTINA	208 N ORLEANS ST	HENDERSON NV	89015
17904701050	RODRIGUEZ EDDIE	3980 LAUREL BROOK DR	LAS VEGAS NV	89147
16032713022	RODRIGUEZ FERDINAND & MALECORA	2302 CAVES RD	OWINGS MILLS MD	21117
16031711054	RODRIGUEZ JASON L	1012 CRESCENT FALLS ST	HENDERSON NV	89011

ANAHEIM HILLS CA

16032313144	RODRIGUEZ RICARDO R & NENITA S	262 VIA FRANCIOSA DR	HENDERSON NV	89011
17905710029	RODRIGUEZ SAMUEL RUDOLPH	1206 INCA LN	HENDERSON NV	89015
17904108008	ROHAY RALPH J & AUDREY P	309 W LAKE MEAD PKWY #B	HENDERSON NV	89015
16032311018	ROJAS LUIS J	497 VIA PALERMO DR	HENDERSON NV	89011
16032811071	ROLFSNESS RANDY & DEBORAH	538 VIA RIPAGRANDE AVE	HENDERSON NV	89011
17921512008	ROMERO MICHAEL J & MICHELLE J	1161 PINCAY DR	HENDERSON NV	89015
17904404001	ROOHANI RUSTAM & SHAHNAZ TRS	9315 W SUNSET RD #100	LAS VEGAS NV	89148
16031510064	ROSEN JAY C	2670 CHANDLER AVE #6	LAS VEGAS NV	89120
16031712066	ROSETTE KARL	986 SABLE CHASE PL	HENDERSON NV	89011
17904204004	ROSQUIST LARRY BUD & MARILYN K	221 AUTUMN CT	HENDERSON NV	89002
17904208007	ROSS GREGORY S & MARY F	616 N RACETRACK RD	HENDERSON NV	89015
17904201011	ROSSITER AILEEN J	2264 LYRICAL RD	HENDERSON NV	89052
17905710005	ROSTA MIKLOS & EDIT ERZSEBET	6989 MOUNTAIN MOSS DR	LAS VEGAS NV	89147
17904801010	ROUNDY KELLEY S & LESLIE A	1008 HAVRE AVE	HENDERSON NV	89015
17916710023	ROWE IZAAC	325 MISTY MOONLIGHT ST	HENDERSON NV	89015
17904303009	RUDD FAMILY REVOCABLE LIVING TR	1620 ALBINO DR	HENDERSON NV	89002
16032313181	RUMA RICARDO & RAMELO	4305 LISA DR	UNION CITY CA	94587
16031612060	RUMBLE MAURICE W & K REV LIV TR	13711 S W 112TH CIR	DUNNELLON FL	34432
17916811044	RUMRILL STEPHEN & AMIE A	420 MISTY MOONLIGHT ST	HENDERSON NV	89015
17904108003	RUSH DICK TRUST	P O BOX 92710	HENDERSON NV	89009
16032614160	RUTHERFORD PAUL T	1084 VIA CORTO ST	HENDERSON NV	89011
16031510079	RUTKOSKY LEONARD	136 ROLLING COVE AVE	HENDERSON NV	89011
17921516004	RYAN DENNIS L & VICKY L REV TR	1185 GALLANT FOX AVE	HENDERSON NV	89015
17921512030	RYAN EDDIE W & VICKI L	1145 GALLANT FOX AVE	HENDERSON NV	89015
16032510007	RYAN THOMAS L	N96 W14663 EMERALD LN	GERMANTOWN WI	53022
16033403010	S L M INVESTMENT GROUP L L C	%A LIU	218 DESERT ROSE CT	89005
16032512015	SACHANKO SUSAN B	1276 OLIVIA PKWY	HENDERSON NV	89011
16032812085	SAFERIN ELLOTT & SANDRA	1051 VIA SAINT LUCIA PL	HENDERSON NV	89011
17916602005	SALAZAR ALFREDO A & MARIA SUSAN	4334 TALL TREE ST	LAS VEGAS NV	89147
16032614147	SALCH RAMY A	16144 BIGHORN CT	CHINO HILLS CA	91709
16031510091	SANCHEZ WILLIAM & SHARON	23128 COLONY PARK	CARSON CA	90745
17905710007	SANDERS LORRAINE I REV LIV TR	1201 INCA LN	HENDERSON NV	89015
17916504001	SANDOVAL VALERIE ETAL	827 SECO VERDE AVE	HENDERSON NV	89015
17916504002	SANDOVAL VALERIE ETAL	%C RIVERA	633 FOX HAVEN ST	89015
17916504003	SANDOVAL VALERIE ETAL	633 FOX HAVEN ST	HENDERSON NV	89015
16032510016	SANG ALEX A	1129 VIA CANALE DR	HENDERSON NV	89011
16032812002	SARKHOSH NADER & ROBYN	49 PHILLIPSBURG	IRVINE CA	92620
16032811024	SARTHOU RICHARD A III & MONICA P	3015 CORNWALL DR	GLENDALE CA	91206
16032313094	SARTIN JOSEPH R & PEGGY C	908 VIA DEL TRAMONTO ST	HENDERSON NV	89011
16032713035	SARUBBI JAMES J	483 VIA DEL FORO DR	HENDERSON NV	89011

17905710023	SATO SATOMI	1233 INCA LN	HENDERSON NV	89015
16031711056	SAWYER JACK PAUL & MYRNA T	1004 CRESCENT FALLS ST	HENDERSON NV	89011
16032512017	SAXON STEVEN A	1284 OLIVIA PKWY	HENDERSON NV	89011
17905710003	SCHAFFER LESLIE	%J SCHAFFER	1212 SEMINOLE LN	89015
16032211042	SCHAI JENNIFER LYNN & SHAWN LEE	480 VIA PALERMO DR	HENDERSON NV	89011
17904109005	SCHAIN ARTHUR I	704 N RACETRACK RD	HENDERSON NV	89015
16032313076	SCHALLENKAMP JOHN & NICOLE A	6036 SANDLEWOOD DR	BILLINGS MT	59106
16032510010	SCHARPNICK TRUST	12 VIA POTENZA CT	HENDERSON NV	89011
16032311017	SHELLHASE ROBERT P & MARCIA K	501 SOL VIA PALERMO DR	HENDERSON NV	89011
17904201007	SCHIEBNER MICHAEL J	180 SIDDALL ST	LAS VEGAS NV	89183
16032812021	SCHLANDER ARLENE	572 VIA COLMO AVE	HENDERSON NV	89011
17909802001	SCHMALTZ JOSEPH	160 PARAWAN ST	HENDERSON NV	89015
17916601009	SCHMALTZ JOSEPH	150 PARAWAN ST	HENDERSON NV	89015
17921516010	SCHMETT GREGORY T & WENDY L	512 FAULTLESS ST	HENDERSON NV	89015
17904801005	SCHMIDT DAVID A	1591 BERMUDA DUNES	BOULDER CITY NV	89005
17904102014	SCHMIDT FAMILY TRUST	282 FRANCISCO ST	HENDERSON NV	89014
17905610007	SCHMIDT MARK W	1244 SEMINOLE LN	HENDERSON NV	89015
16032611034	SCHOENWETTER PHILLIP & JANET	30511 PALOS VERDES DR EAST	RANCHO PALOS VERDES CA	90275
17927507010	SCHOFIELD JANICE	1670 ARABIAN DR	HENDERSON NV	89002
16032213012	SCHONEBAUM MARK	216 VIA MEZZA LUNA CT	HENDERSON NV	89011
17916811086	SCHOOL BOARD OF TRUSTEES	%CLARK COUNTY SCHOOL DIST 4212 EUCALYPTUS ANNEX	LAS VEGAS NV	89121
17904309004	SCHOOLCRAFT DEBBIE RAY & JESSE	141 LA MIRADA DR	HENDERSON NV	89015
17904302002	SCHULTZ FAMILY TRUST	539 EMDEN ST	HENDERSON NV	89015
16032811051	SCHUMACHER BRIAN J & MELINDA M	4 STARBROOK DR	HENDERSON NV	89052
17904801012	SCHUMACHER M M & M T REV LIV TR	440 N KIEL ST	HENDERSON NV	89015
16032213020	SCHWALB JULIA S	205 VIA LUNA ROSA CT	HENDERSON NV	89011
16032313175	SCHWEYEN STEPHEN JR	245 VIA DI CITTA DR	HENDERSON NV	89011
17904104004	SCISSOM-GOYER ANGELA L	727 FIFE ST	HENDERSON NV	89015
16031612057	SCOTT BRANDON T & JENNIFER	1040 ASPEN CLIFF DR	HENDERSON NV	89011
16031711053	SCOTT DANIEL J & CAROL M	P O BOX 1346	PORT HUENEME CA	93044
16032712001	SCOTT REVOCABLE LIVING TRUST	1082 OLIVIA PKWY	HENDERSON NV	89011
16032213022	SEAQUIST CHRISTOPHER & JENNIFER	200 VIA LUNA ROSA CT	HENDERSON NV	89011
17905610014	SEATON 1992 FAMILY TRUST	1233 SEMINOLE LN	HENDERSON NV	89015
17904805010	SEATON LORITA S	403 N JENA ST	HENDERSON NV	89015
16032512026	SEAVER DANIEL A	469 VIA STRETTO AVE	HENDERSON NV	89011
16031510053	SEEKATZ WADE	121 LEAF TREE AVE	HENDERSON NV	89011
16031510071	SEELEY CAROL A	104 ROLLING COVE AVE	HENDERSON NV	89011
16032713029	SEGARS SCOTT W	492 VIA DEL FORO DR	HENDERSON NV	89011
16032611018	SEGURA JORGE E	1029 VIA CANALE DR	HENDERSON NV	89011
17904103001	SENDLEIN ROBERT J & ELSIE P	%S SENDLEIN	456 JEFFERSON	89011

17904103003	SENDLEIN RUPERT H	106 ASH ST	HENDERSON NV	89015
17904103002	SENDLEIN RUPERT H & STEPHEN T	3790 W MOBERLY	LAS VEGAS NV	89139
17904103004	SENDLEIN VICTOR T & CATHY	P O BOX 933	LOGANDALE NV	89021
16031612008	SERRANO FAMILY TRUST	985 MASTERS DR	OCEANSIDE CA	92057
16032313143	SERRATT ANGELA K	258 VIA FRANCIOSCA DR	HENDERSON NV	89011
16031510105	SEVER TAMMY	132 LEAF TREE AVE	HENDERSON NV	89011
17909609004	SEWING KENNETH G & BETTY O	504 WINDING OAK CT	HENDERSON NV	89012
16032512059	SHAFFER STEPHEN P	429 VIA STRETTO AVE	HENDERSON NV	89011
17916710038	SHAH VINUBHAI S & INDRABALA V	324 COSMIC SKY ST	HENDERSON NV	89015
17916503002	SHATTLER DAVID R & YVONNE A	1433 PUEBLO DR	BOULDER CITY NV	89005
17916710047	SHEETS DAMIAN R & CHRISTINE M	9314 INDIAN CORN CT #103	LAS VEGAS NV	89178
16032313032	SHEIKH FAMILY TR	221 VIA FRANCIOSA DR	HENDERSON NV	89011
17921516008	SHORT DANIEL R & MARY C	520 FAULTLESS ST	HENDERSON NV	89015
16032812032	SHUMAR MARK W & WANDA W	616 VIA COLMO AVE	HENDERSON NV	89011
16032713059	SIDENSTRICKER JAMES	960 VIA VANNUCCI WY	HENDERSON NV	89011
17904804001	SIDER FAMILY PROPERTIES L P	P O BOX 28887	LAS VEGAS NV	89126
16033402007	SIEFERT MARGARET ROXANNE	12640 N 2ND ST	PHOENIX AZ	85022
16032611043	SILVESTRI SEBASTIAN & TAMANY	1060 VIA CANALE DR	HENDERSON NV	89011
16031612015	SIMAK FAYE A	1093 CRESCENT FALLS ST	HENDERSON NV	89011
16031512033	SIMMONS ANDREW I	1173 CACTUS ROCK ST	HENDERSON NV	89011
17921512063	SIMMONS MARK D	525 BET TWICE ST	HENDERSON NV	89015
16032311020	SIMS THOMAS A III & KARAN S	489 VIA PALERMO DR	HENDERSON NV	89011
16032811079	SITU ZHIMIN	1025 VIA DI OLIVIA ST	HENDERSON NV	89011
16032811018	SIVILA ULPIANO & MARILYN	4183 ASTIN CANYON	SAN JOSE CA	95121
17916710032	SKINNER ALAN W	1145 ENCHANTED CT	HENDERSON NV	89015
16032411023	SKINNER JOSHUA STEVEN & KARI L	1043 VIA SANGUINELLA ST	HENDERSON NV	89011
17909802003	SKINNER SHANNON L	2061 BABYLON MILL ST	HENDERSON NV	89002
16032812011	SLOCUM RICHARD S & LAUREN L	532 VIA COLMO AVE	HENDERSON NV	89011
16031612001	SLOTTEN SCOT T	1037 CRESCENT FALLS ST	HENDERSON NV	89011
17909706003	SLYMAN DAVID J & JACQUELINE J	LOT 3 ON S PARAWAN	HENDERSON NV	89015
17916710031	SMALL JASON M	1146 SPARKLING CRYSTAL AVE	HENDERSON NV	89015
16032812209	SMITH JOLYNN	1003 VIA CALDERIA PL	HENDERSON NV	89011
16032811021	SMITH KARMEN	561 VIA DI PARIONE CT	HENDERSON NV	89011
17921512010	SMITH MARY LOU	1169 PINCAY DR	HENDERSON NV	89015
17905610018	SMITH RAY & DARLA FAMILY TRUST	1241 INCA LN	HENDERSON NV	89015
17904506002	SMITH RONALD F & CATHY D	715 RACETRACK RD	HENDERSON NV	89015
17904107002	SMITH RUSSELL D & CHERIE K	716 EMDEN ST	HENDERSON NV	89015
16032811027	SMITH SHANNON	585 VIA DI PARIONE CT	HENDERSON NV	89011
16032811001	SMOLAK NANCY A & DENNIS	8296 PRIVATE LN	ANNANDALE VA	22003
16032512056	SNECK MITCHELL & KIM	416 VIA STRETTO AVE	HENDERSON NV	89011

17921512062	SNYDER CONNIE	521 BET TWICE ST	HENDERSON NV	89015
16032313019	SOBHI ZAHRA	273 VIA FRANCIOSA DR	HENDERSON NV	89011
16032811030	SOLLA JOSEPH A	576 VIA DI PARIONE CT	HENDERSON NV	89011
17904304003	SOLLOWAY STEPHEN & NANCY	928 FIRTH AVE	HENDERSON NV	89015
17904609002	SOLOMON RICHARD J & JULIE	616 N MAGIC WY	HENDERSON NV	89015
17904202002	SORENSEN BURKE LEE & JOYCE	640 FIFE ST	HENDERSON NV	89015
17921512019	SORENSEN NEILS J & GRETCHEN L	1991 LATIGO DR	HENDERSON NV	89015
16032812106	SOYDARA AMY	1816 MCCUNE AVE	YUBA CITY CA	95993
16031711052	SPEAKMAN MYRACLE M	1009 CRESCENT FALLS ST	HENDERSON NV	89011
17904207001	SPELTS HAROLD F REVOCABLE LIV TR	619 FIFE ST	HENDERSON NV	89015
17927507011	SPENDLOVE RICKY L & DEBBIE A	1680 ARABIAN DR	HENDERSON NV	89002
17904701029	SPERNAK JASON J	P O BOX 231314	LAS VEGAS NV	89105
17927504001	SPIGHI FAMILY TRUST	1800 THOROUGHBRED RD	HENDERSON NV	89002
16032712018	SPRONK JASON C	960 N VIA CANALE DR	HENDERSON NV	89011
16032811004	STABLEY GARTH E & ALI	531 VIA RIPAGRANDE AVE	HENDERSON NV	89011
17905703001	STACH RICHARD L & JOAN M FAM TR	202 MOHAWK DR	HENDERSON NV	89015
16032812152	STAFFORD ERIC & TAMARA LYNN	1002 VIA SAINT ANDREA PL	HENDERSON NV	89011
16032611037	STAINER GREGORY & MARY V	6840 IRON OAK	BAKERSFIELD CA	93312
16032512035	STANFORD MARK D & CHARLENE N	500 VIA STRETTO AVE	HENDERSON NV	89011
17904302005	STARKE LLOYD R & ROBIN R	532 EMDEN DR	HENDERSON NV	89015
16032812090	STARLEY NICHOLUS J & MINDY LEE	1071 VIA SAINT LUCIA PL	HENDERSON NV	89011
16031612017	STEELE BRIAN P	1096 CRESCENT FALLS ST	HENDERSON NV	89011
16032812033	STEFAN DEBRA L	620 VIA COLMO AVE	HENDERSON NV	89011
16032713061	STEFL MARK & STEPHANIE	968 VIA VANNUCCI WY	HENDERSON NV	89011
16032812089	STEGALL FAMILY TRUST	1067 VIA SAINT LUCIA PL	HENDERSON NV	89011
17904806004	STEMPER LEONARD & MITSUKO	4505 LA ROCA CIR	LAS VEGAS NV	89121
16031612115	STEPHENS KATHLEEN L & CHARLES JR	1020 CRESCENT FALLS ST	HENDERSON NV	89011
16032510014	STEPHENS SHANE	1121 VIA CANALE DR	HENDERSON NV	89011
17904802003	STERLING DAVID & LORRIE A	432 N LISBON ST	HENDERSON NV	89015
17921512023	STEVENS NOEMI ARAGON	1152 PINCAY DR	HENDERSON NV	89015
16032211028	STEVENSON FARREN SEP PPTY TR	374 RANCHO LA COSTA ST	LAS VEGAS NV	89138
16032510008	STEVERS CHRISTOPHER & JILL	1188 OLIVIA PARKWAY	HENDERSON NV	89011
16032213011	STEWART SCOTT A	212 VIA MEZZA LUNA CT	HENDERSON NV	89011
16031510084	STEWART SPENCER	156 ROLLING COVE AVE	HENDERSON NV	89011
16032211007	STEWART USA TRUST	21421-111 AVE N W	EDMONTON ALBERTA	00000
16032812100	STGERMAIN RICHARD R	2607 WESTERN AVE #211	CANADA T5S 1Y1	98121
17927509009	STICE FAMILY TRUST	1681 ARABIAN DR	SEATTLE WA	89002
16032512006	STITT JEFFREY M & EMIRE A	1240 OLIVIA PKWY	HENDERSON NV	89011
16031612053	STOPPLEWORTH DEANNA	1056 ASPEN CLIFF DR	HENDERSON NV	89011
16033302001	STOW AWAY PROPERTIES INC	%STOWAWAY STORAGE	921 OLSEN ST	89011
			HENDERSON NV	

16031510082	STRADTMAN JOHN SR	148 ROLLING COVE AVE	HENDERSON NV	89011
16032512004	STRAUSS ERIC R	1232 OLIVIA PKWY	HENDERSON NV	89011
17909704005	STRODEL ROBERT R LIVING TRUST	7848 SUNSET AVE	FAIR OAKS CA	95628
16032611033	STRONG DAVID L	P O BOX 90744	HENDERSON NV	89009
16031612004	STUMBAUGH ARIANE M & WESLEY	1049 CRESCENT FALLS ST	HENDERSON NV	89011
16032611008	STUTZ JANICE F	1150 OLIVIA PKWY	HENDERSON NV	89011
17927506003	STUVER SUSAN	1621 ALBINO DR	HENDERSON NV	89002
17909705006	SUAREZ BONITA	8760 SCHUSTER ST	LAS VEGAS NV	89139
17909802005	SUAREZ LILIANA	144 PARAWAN ST	HENDERSON NV	89015
17909604005	SUDDETH WILLIAM & KAREN	304 N NAPLES ST	HENDERSON NV	89015
17921512074	SUDWEEKS RELL K & SUZETTE S	524 TABASCO CAT CT	HENDERSON NV	89015
16032812104	SUMMERS DAVID M	806 BUCHANAN BLVD #175	BLDG 115	89005
17927507002	SUSCA STEVEN C	1820 THOROUGHNBRED RD	HENDERSON NV	89002
16032313138	SUTTON JANAKID	238 VIA FRANCIOSA DR	HENDERSON NV	89011
16032211039	SUTTON MICHAEL	468 VIA PALERMO DR	HENDERSON NV	89011
16032213004	SWANGER CAE L & BRAD H	213 VIA MEZZA LUNA CT	HENDERSON NV	89011
16032512062	SY ROLANDO G & JOSELYN C	369 LONGHILL CT	SAN JOSE CA	95138
17927504005	SYLVESTER SUSAN M	1691 E EQUESTRIAN DR	HENDERSON NV	89002
17904701028	T J REVOCABLE PROPERTY TRUST	3610 TAOS LN	LAS VEGAS NV	89121
16032811080	T L P TRUST	1029 VIA DI OLIVIA ST	HENDERSON NV	89011
16032614116	TADDEI CHRISTOPHER R & SUZANNE M	3147 CRANE CREEK PL	EAGAN MN	55121
16031510067	TAVAKOL MEHDI & ZAHRA	6078 CRIMSON DR	SAN JOSE CA	95120
16031510066	TAVAKOL MOHAMMAD	123 MADERA CT	LOS GATOS CA	95032
16032211045	TAXPAYER [APN 160-32-211-045]	%ASSESSORS OFFICE	500 S GRAND CENTRAL PKW LAS VEGAS NV	89155
17904204001	TAXPAYER [APN 179-04-204-001]	%ASSESSORS OFFICE	500 S GRAND CENTRAL PKW LAS VEGAS NV	89155
17916811071	TAXPAYER [APN 179-16-811-071]	%ASSESSORS OFFICE	500 S GRAND CENTRAL PKW LAS VEGAS NV	89155
17921512011	TAXPAYER [APN 179-21-512-011]	%ASSESSORS OFFICE	500 S GRAND CENTRAL PKW LAS VEGAS NV	89155
16032812086	TAYLOR CHARLES R	1055 VIA SAINT LUCIA PL	HENDERSON NV	89011
17904806001	TAYLOR FAMILY TRUST	420 N LISBON ST	HENDERSON NV	89015
16032512043	TAYLOR JIM D & NHAN L	955 VIA CANNALE DR	HENDERSON NV	89011
16032712035	TAYLOR VIVIAN	955 VIA CANALE DR	HENDERSON NV	89011
17916811041	TAZELAAR CORNELL E & SANDRA J	7 COZY GLEN CIR	HENDERSON NV	89074
17904302003	TERNATE ROBERTO & T G REV LIV TR	536 EMDEN ST	HENDERSON NV	89015
16033411007	TERRIN L L C	12 SHORE WALK	NEWPORT BEACH CA	92657
16032611002	THAKRAN RAJENDER S	14762 KINAI RD	APPLE VALLEY CA	92307
16032313145	THEISS ROY A	266 VIA FRANCIOSA DR	HENDERSON NV	89011
APPLICANT	THOMAS DOMBROWSKI	%NV ENERGY	6226 W SAHARA AVE	89146
16031712057	THOMAS JESSICA A	124 SCOUTS PINE LN	HENDERSON NV	89011
16032812099	THOMAS SCOTT R & JOANNE L	1074 VIA SAINT LUCIA PL	HENDERSON NV	89011
16032713017	THOMAS STEVEN J & MINDY S	44 VIA DEL FORO DR	HENDERSON NV	89011

17904205002	THOMPSON JAY E	636 N RACETRACK RD	HENDERSON NV	89015
17904104001	THOMPSON PHYLLIS E	911 ATHENS AVE	HENDERSON NV	89015
17904701024	THOMPSON TY	683 ARROWHEAD CANYON DR	HENDERSON NV	89002
17904109004	THOMPSON WILLIAM H	924 CADIZ AVE	HENDERSON NV	89015
17904301002	THURBER FAMILY TRUST	717 SKIPJACK DR	HENDERSON NV	89015
16032213025	TIBBS CHARLENE I	212 VIA LUNA ROSA CT	HENDERSON NV	89011
16032311031	TIBONE PETER	521 PUNTO VALLATA DR	HENDERSON NV	89011
16032313022	TILLIE JESSE & SARA	261 VIA FRANCIOSA DR	HENDERSON NV	89011
17905711030	TILLMAN RONALD R & CLAUDIA L	205 MOHAWK DR	HENDERSON NV	89015
16032313155	TILSON MONA	975 E AVE #128	CHINO CA	95926
16032512021	TIMOSHUK ROBERT	449 VIA STRETTO AVE	HENDERSON NV	89011
16032510009	TINDALL JILLIAN MAY	1101 VIA CANALE DR	HENDERSON NV	89011
17904703002	TISUE FAMILY TRUST	516 N MILAN ST	HENDERSON NV	89015
16031512005	TOBIA DIONICIO P	1137 ASPEN CLIFF DR	HENDERSON NV	89011
16032614145	TOKUNAGA SUSAN S	2406 RUE DE BOURDEAUX	HENDERSON NV	89074
16031712070	TOLBOE DAVID	978 SABLE CHASE PL	HENDERSON NV	89011
16032812176	TOPCHI ANDRES G	1034 VIA NANDINA PL	HENDERSON NV	89011
17904701019	TOPOLSKI TIMOTHY G & TERESA D	18506 S E 144TH ST	RENTON WA	98059
16031612037	TORRES ANTHONY G	1073 ASPEN CLIFF DR	HENDERSON NV	89011
17916710028	TORRES KENNETH W	316 MISTY MOONLIGHT ST	HENDERSON NV	89015
16031612126	TORRES LEONIDA T & ALASTAIR T	1080 CRESCENT FALLS ST	HENDERSON NV	89011
17916601007	TOSH WILLIAM W JR & MARY C	15402 BALBOA ST	WESTMINSTER CA	92683
16032611019	TOUSSI ARDESHIR	P O BOX 1745	TUSTIN CA	92781
16031612131	TOWERS CHARLES E & MARY ANN	1033 CRESCENT FALLS ST	HENDERSON NV	89011
17909505001	TRIPHOP VIRASAKDI	1642 E DOUBLETREE ST	WEST COVINA CA	91791
16032411024	TRIPP PETER R	18077 COASTLINE DR #24	MALIBU CA	90265
16032811041	TROWBRIDGE HARVEY M & RAMONA O	35 HAYWARD CT	MARTINEZ CA	94553
17904301001	TRUAZ TAMI B	803 ESSEX AVE	HENDERSON NV	89015
16032811076	TU KEITH	1029 VIA DUPRE ST	HENDERSON NV	89011
16032811037	TUCKER NICOLETTE M	1042 VIA SAN GALLO	HENDERSON NV	89011
17904207002	TURNER MICHELE	912 ESSEX AVE	HENDERSON NV	89015
16032812060	TUSCANY ACQUISITIONS II L L C	4730 S FT APACHE #300	LAS VEGAS NV	89147
16032715001	TUSCANY ACQUISITIONS III L L C	%RHODES HOMES	4730 S FORT APACHE RD #3 LAS VEGAS NV	89147
16032713009	TUSCANY ACQUISITIONS IV L L C	%RHODES HOMES	4730 S FORT APACHE RD #3 LAS VEGAS NV	89147
16032213030	TUSCANY ACQUISITIONS L L C	4730 S FORT APACHE RD #300	LAS VEGAS NV	89147
16032210002	TUSCANY GOLF COUNTRY CLUB L L C	4730 S FORT APACHE RD #300	LAS VEGAS NV	89147
16032112013	TUSCANY MASTER ASSOCIATION	%NEIGHBORHOOD ASSN GRP	133 RHODES RANCH PKWY LAS VEGAS NV	89148
17927504008	TWEEDY STANLEY R & JUANITA F	1670 ALBINO DR	HENDERSON NV	89002
17916710029	TYLER MICHAEL & MISTY	320 MISTY MOONLIGHT ST	HENDERSON NV	89015
16032812010	USARAGA ALLAN & MARIA	1090 VIA CAPASSI WY	HENDERSON NV	89011

16032411017	VALBUENA WALTER A & SYLVIA S	7089 VETTUNO CT	RANCHO CUCAMONGA CA	91701
17927504003	VALESANO FAMILY TRUST	1671 EQUESTRIAN DR	HENDERSON NV	89002
16032811060	VALIENTE MICHAEL	4915 E BOSTON AVE	LAS VEGAS NV	89104
16032811072	VALIENTE REINALDO & F LIV TR	4915 E BOSTON AVE	LAS VEGAS NV	89104
16032811038	VALLENARI LAURA	1055 VIA SAN GALLO CT	HENDERSON NV	89011
16032411013	VALLET SEBASTIAN & MELISSA	1028 VIA LATINA ST	HENDERSON NV	89011
17927507004	VANDEVANTER RONALD A	1671 ALBINO DR	HENDERSON NV	89002
16031512004	VANKINSCOTT SHARON J & HUGH M	1141 ASPEN CLIFF DR	HENDERSON NV	89011
17916811052	VASQUEZ VICTOR & ANDREA	409 MISTY MOONLIGHT ST	HENDERSON NV	89015
16032213013	VEGA JESUS I & CHRISTINE E	220 VIA MEZZA LUNA CT	HENDERSON NV	89011
16032611013	VEGA JIMMIE N	1130 OLIVIA PKWY	HENDERSON NV	89011
16033403004	VENTO CARMINE & ANN M REV FAM TR	1520 MACDONALD RANCH DR	HENDERSON NV	89012
17905610020	VERMY WESSEL T & BARBARA L	1249 SEMINOLE LN	HENDERSON NV	89015
16032812092	VIA SAINT LUCIA PLACE LAND TRUST	1079 VIA SAINT LUCIA PL	HENDERSON NV	89011
17921512073	VICCHAIRELLI SUSAN & GARY	528 TABASCO CAT CT	HENDERSON NV	89015
16031510077	VILLA ERLINA A & RUBEN C	200 S MAIN ST	MANVILLE NJ	08835
17927504007	VINSKI JOHN & SUSIE	1660 ALBINO DR	HENDERSON NV	89002
16032811019	VO DAVID	9550 BOLSA AVE #106	WESTMINSTER CA	92683
16032812088	VONGSA GNAN	17 WHITNEY DR	PAXTON MA	01612
16032812211	VONURFF CHARLES A	1011 VIA CALDERIA PL	HENDERSON NV	89011
16032411010	VOWLES BRAD C & KAROLYN	1016 VIA LATINA ST	HENDERSON NV	89011
17927506007	WADE FAMILY TRUST	1630 ARABIAN DR	HENDERSON NV	89002
17927509016	WADLINGTON DONALD W & LAURIE C	1850 THOROUGHNBRED RD	HENDERSON NV	89002
16032512033	WAGNER NATHAN T	497 VIA STRETTO AVE	HENDERSON NV	89011
16032510024	WAGNER ROBERT HENRY & ROSE R TR	528 VIA DEL CAPITANO CT	HENDERSON NV	89011
17904404002	WALLACE CHARLENE L	4890 S OAKRIDGE AVE	PAHRUMP NV	89048
16032812034	WANG ROSA L TRUST	9065 CIRCLE LAKE DR	GRAND BLANC MI	48439
16032211055	WASHINGTON TYRUS C & LISA F	469 PUNTO VALLATA DR	HENDERSON NV	89011
17904204003	WASSMANN JOERG & DORIS	P O BOX 62 01 21	22401 HAMBURG	00000
17904604005	WEBSTER DONALD STEVEN	628 MILAN ST	HENDERSON NV	89015
16032313134	WEISBART JEREMY J	897 VIA STELLATO ST	HENDERSON NV	89011
17909805001	WEISE MICHAEL W	1111 QATAR AVE	HENDERSON NV	89015
16032212003	WELCH ROBERT III	1363 OLIVIA PKWY	HENDERSON NV	89011
17909704006	WELLS LYLE & ANTOINETTE 1993 TR	239 MILAN ST	HENDERSON NV	89015
17916503004	WELLS WILLIAM DOUGLAS & HELEN	186 S ORLEANS	HENDERSON NV	89015
16031612030	WELSH JERALD RAY & RACHEL MARIE	1033 ASPEN CLIFF DR	HENDERSON NV	89011
17921512012	WESCOTT JEFFRY C & LAURA	1177 PINCAY DR	HENDERSON NV	89015
16032313086	WESTMEYER DANIEL	928 VIA STELLATO ST	HENDERSON NV	89011
16032112006	WESTPHAL GRANT RICHARD	P O BOX 301	SANDWICH IL	60548
16032712021	WHATLEY CHRIS H & CHRISTINA C	948 VIA CANALE	HENDERSON NV	89011

17916811075	WHEATON WILLIE T	1132 GLISTENING POINT AVE	PASADENA CA	89015
17905610002	WHITE INGEBOG M REVOCABLE TRUST	P O BOX 1344	ZEPHYR COVE NV	89448
17927509017	WHITE VICKI & BRYAN	1660 BRIDLE DR	HENDERSON NV	89002
17905710031	WHITEHEAD JAMES E & MISCHEL D	1209 SEMINOLE LN	HENDERSON NV	89015
17904805012	WHITMER RICHARD L & LILLIAN L	420 JENA ST	HENDERSON NV	89015
17904803002	WHITTECAR WAYNE & KRISTI	435 MILAN ST	HENDERSON NV	89015
16032313174	WILKES TED & PATRICIA	249 VIA DI CITTA DR	HENDERSON NV	89011
16032611022	WILLIAMS BELINDA L	5254 VERONICA ST	LOS ANGELES CA	90008
17909609001	WILLARD JOSEPH A	259 N PARAWAN ST	HENDERSON NV	89015
16031612117	WILLEFORD ROBERT M & KRISTY A	1028 CRESCENT FALLS ST	HENDERSON NV	89011
16032812029	WILLIAMS HARRY & PATRICIA	604 VIA COLMO AVE	HENDERSON NV	89011
16032713044	WILLIS LYNNE B	824 N PARISH PL	BURBANK CA	91506
16031711057	WILSON CHRISTINA A	996 CRESCENT FALLS ST	HENDERSON NV	89011
16032614124	WILSON MARCUS D & JAMEAIL A	1093 VIA PRATO LN	HENDERSON NV	89011
17904803001	WILSON WILLIAM H JR & POLLY	431 MILAN ST	HENDERSON NV	89015
16032510004	WINEGAR DANNY R	1204 OLIVIA PKWY	HENDERSON NV	89011
17916811074	WINGER ROBERT L & TRACY L	1128 GLISTENING POINT AVE	HENDERSON NV	89015
17904206001	WINKLER JEFFREY K	619 EMDEN ST	HENDERSON NV	89015
17904103005	WINOKUR ROBERT	728 FIFE ST	HENDERSON NV	89015
17921511075	WINTERS JAMES S & JEANETTE C	508 SIR BARTON ST	HENDERSON NV	89015
17916811048	WISE ERIC J	1129 GLISTENING POINT AVE	HENDERSON NV	89015
16031512023	WITTWER CASEY S	1172 ASPEN CLIFF DR	HENDERSON NV	89011
17921512017	WOJTKIEWICZ FRANK B & VERONICA L	1176 PINCAY DR	HENDERSON NV	89015
17904703004	WOKOSKY MICHAEL C & PERLITA B	2474 VEGAS VIC ST	HENDERSON NV	89002
16031612012	WOLFINGER RYAN J	1081 CRESCENT FALLS	HENDERSON NV	89011
16032811042	WOLFLICK JOSEPH	1039 VIA SAN GALLO	HENDERSON NV	89011
16031510069	WONG ANITA & SERGIO	1197 HOLLOW REED CT	HENDERSON NV	89011
16032611048	WONG BENJAMIN	2 MILLRUN CT	MORRIS PLAINS NJ	07950
16032811002	WONTOREK GREGORY P	420 MCKINLEY ST #111-487	CORONA CA	92879
17921512056	WOOD STEPHEN C & KARIE A	1152 SPEEDY STREAK AVE	HENDERSON NV	89015
17921512053	WOODARD JOHN C & THERESA M	1164 SPEEDY STREAK AVE	HENDERSON NV	89015
17921512039	WOOFER JAMES E & TINA L	%R BELDEN	P O BOX 61646	89006
16032812019	WOOLDRIDGE GARY & REBECCA	564 VIA COLMO AVE	HENDERSON NV	89011
16032313164	WORD DAVID B & KAMILAH C	289 VIA DI CITTA DR	HENDERSON NV	89011
17904109006	WRIGHT BENNY D	708 N RACETRACK RD	HENDERSON NV	89015
16032811063	WRIGHT LAWRIE & SARON E	1034 VIA SNAGUINELLA ST	HENDERSON NV	89011
17904701002	WURZER FAMILY TRUST	%PDS TAX SERV	P O BOX 13519	76094
16032212002	YACOBOVSKY ZE'EV & AMY	1902 DAVINA ST	HENDERSON NV	89074
16032611041	YANCEY JOSEPH & CHERYL	1068 VIA CANALE DR	HENDERSON NV	89011
16032213019	YOSHIMOTO YUKIO & TOSHIKO	209 VIA LUNA ROSA CT	HENDERSON NV	89011

17904208004	YOUKHANA WILLIAM G & KAREN	608 N RACETRACK RD	HENDERSON NV	89015
16032611040	YOUNG GARY D & JONELL	7541 EASTGATE	HENDERSON NV	89011
16032713060	YUCHA STANLEY JASON & SHERRIL	964 VIA VANNUCCI WY	HENDERSON NV	89011
16032313124	YUMANG AVELINO & NENITA A	13103 CLEARWOOD AVE	LA MIRADA CA	90638
17927509019	Z T B TRUST	1812 MAGIC CANYON DR	HENDERSON NV	89002
16032510001	ZABOLOTNIUK SUSAN	2109-16 YONGE ST	TORONTO ONTARIO	00000
16032812093	ZAKIS MICHAEL	1083 VIA SAINT LUCIA PL	HENDERSON NV	89011
16032712005	ZAMENSKY PAUL M & SHELLI M	973 VIA CANALE DR	HENDERSON NV	89011
16032712024	ZAMOR LYDWINE	930 VIA CANALE DR	HENDERSON NV	89011
16032812096	ZAMORA JONATHAN D	1090 VIA SAINT LUCIA PL	HENDERSON NV	89011
17916710030	ZAMORA LANILE V	324 MISTY MOONLIGHT ST	HENDERSON NV	89015
17909704009	ZAREMBO FREDRICK G & LORI J	223 N MILAN ST	HENDERSON NV	89015
16032811058	ZAVISLAK DARCY	282 VIA FRANCIOSA DR	HENDERSON NV	89011
16032812205	ZHEBRAK BORIS & YALINA	5408 S HANNIBAL WY	AURORA CO	80015
17904805008	ZIER PAULA & GEORGE H	407 JENNA ST	HENDERSON NV	89015
16032614148	ZIMMER COLLEEN S & GEOFFREY F	116 BOYD AVE	CHIPPENANGO NY	13037
17927504011	ZIMMERMAN DAVID A & MARSHA K	1680 ALBINO DR	HENDERSON NV	89002
16032510022	ZINK WENDY M	520 VIA DEL CAPITANO CT	HENDERSON NV	89011
16032411007	ZINTER CHERYL L	1025 VIA LATINA ST	HENDERSON NV	89011
17905710026	ZIRZOW 1990 TRUST	1224 INCA LN	HENDERSON NV	89015
17905601004	ZOFOB RICHARD G TRUST	265 E ST #B	CHULA VISTA CA	91910
17921516016	ZOLLAR GERALD M & C R REV LIV TR	521 TABASCO CAT CT	HENDERSON NV	89015
16032712034	ZOTTOLI CONKLING & IVY REV TR	951 VIA CANALE DR	HENDERSON NV	89011
16032313039	ZUBIA NICHOLAS A & KAREN J	893 VIA DEL TRAMONTO ST	HENDERSON NV	89011
16032411002	ZWARG HEIDI F SHELTERED MARTL TR	1608 VIA LAZO	PALOS VERDES ESTATES CA	90274



CUP -08-540153

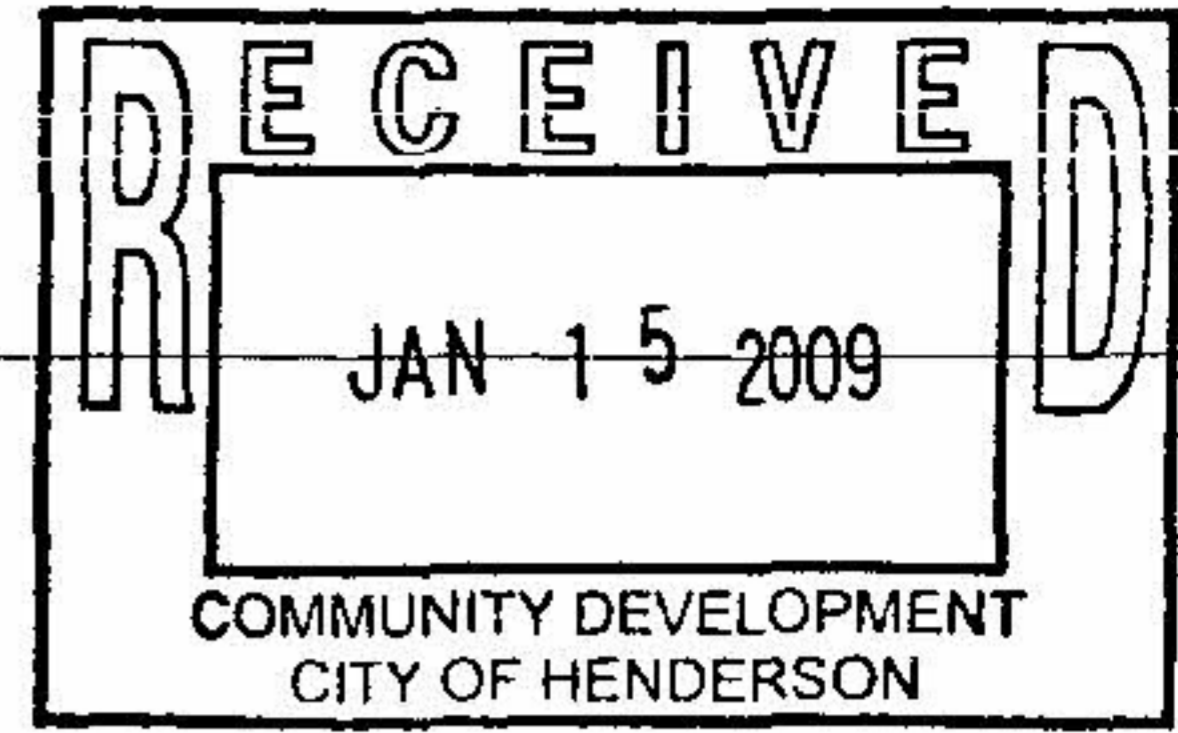

12/1/08

UPDATED ON 1/13/09 **

To: Nancy Myers, Section 4 Advisory Board Secretary

It was a pleasure to meet with you and Frank Moorehead last Tuesday. Enclosed, please find the Exhibits and copies of the Comment Sheet you have requested.

In addition to meeting several Section 4 residents at the Open House held on October 8th, the following correspondence has occurred with Section 4 residents / property owners:

Please note that our Transmission Engineer has recently indicated that he can **preliminarily accommodate some new pole location adjustment "requests" (also see the plan).

Name	Correspondence
Tim Topolski APN 179-04-701-019	Send him copy of "before" & "after" renderings and map of photo locations as requested.
Lance & Kelly McDade 731 Fife St.	Received Comment Sheet from each requesting to move proposed Pole # 24577 toward Fife St. as much as possible. Our Transmission Engineer can accommodate this request.
Judith & Lowell Haines 723 Fife St.	Received Comment Sheet from each requesting to also move proposed Pole # 24577 closer to Fife St. Our Transmission Engineer can accommodate this request.
W.H. & Polly Wilson 1111 Geneva	Received Comment Sheet from them requesting to move proposed Pole # 24571 to the same location of the existing pole is on his property. ** Our Transmission Engineer can move the proposed pole to almost the same location as the existing pole. Also send them copy of "before" & "after" renderings, map of photo locations, and Figure 2.2-1 (overall Sunrise Tap Transmission Lines project map) as requested.
Laura Kuveke 646 Emden	Send her copies of "before" & "after" renderings and map of photo locations as requested.
Timari Hopkins 912 Essex	Received Comment Sheet requesting information. Send "before" & "after" renderings and map of photo locations. Also, contacted was made regarding her request for an EMF reading beneath the existing lines near her home.

Thomas Dombrowski, Sr. Land Use Consultant, NV Energy

Name	Correspondence
Wassmann	Verified that the proposed line will stay within the same easement corridor through Section 4 as proposed now.
Richard Krueger	E-mail sent with Before & After Renderings, Power Pole Detail, and answered questions on project timeline and easement width. Follow up questions answered regarding line placement, voltage, and problems with undergrounding.

Thomas Dombrowski, Sr. Land Use Consultant, NV Energy

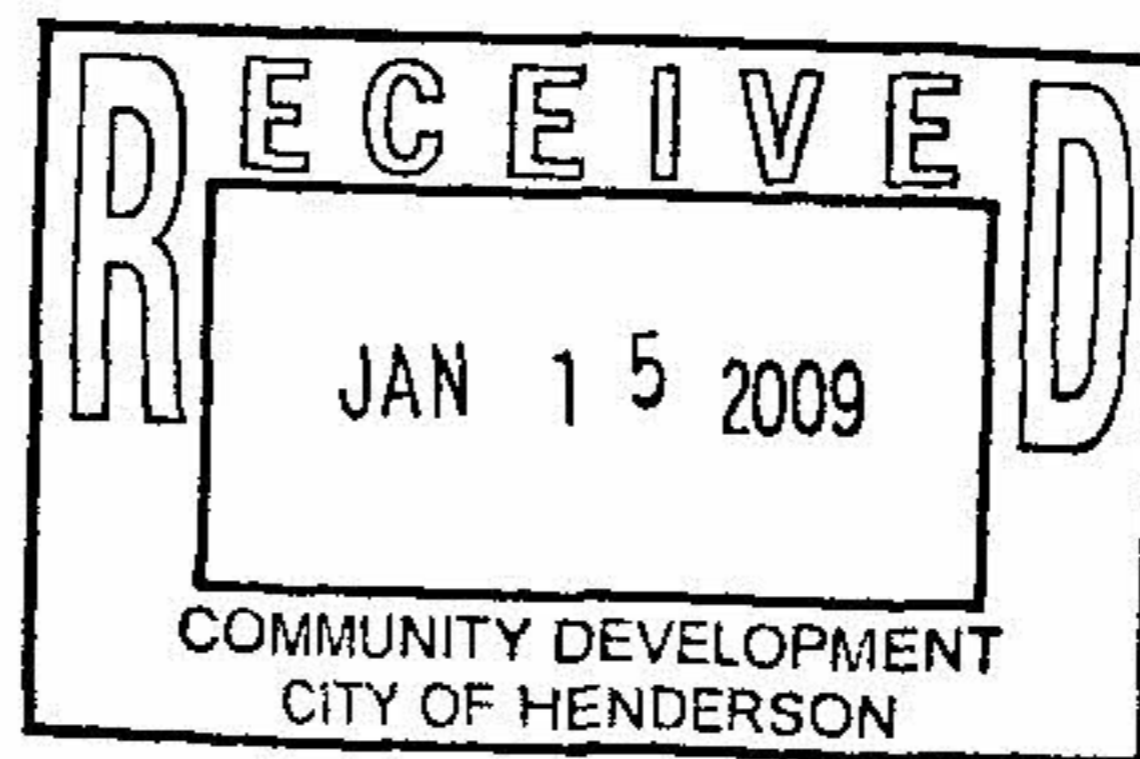

Before / After Structure Comparison

Note:

Not to Scale ---- Individual structure heights will vary

RECEIVED
 JAN 6 2009
 COMMUNITY DEVELOPMENT
 CITY OF HENDERSON

RECEIVED

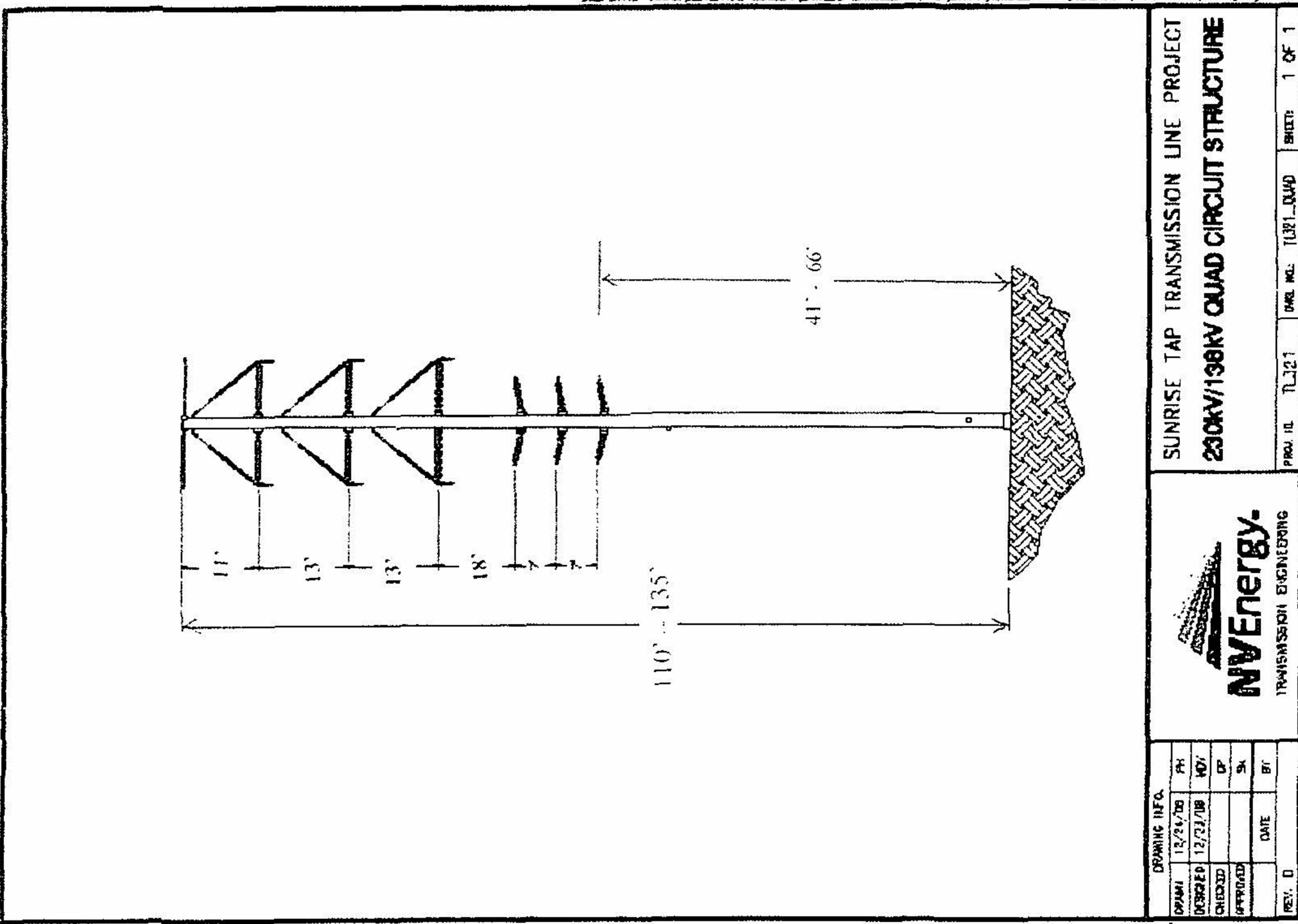
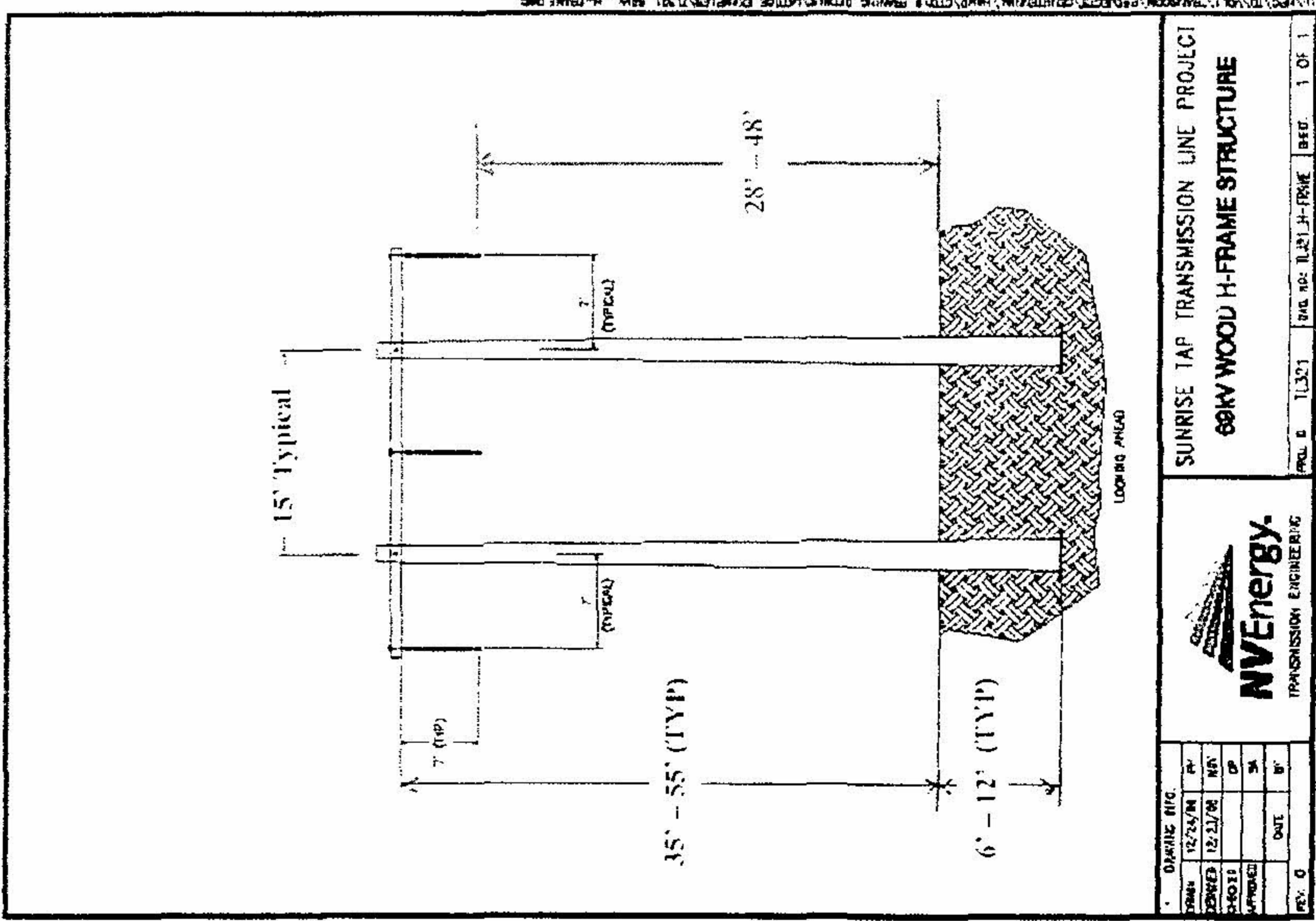

ANSWER TO ITEM # 11 -----
 This map is revised to show the Utility
 Corridor based on the Final West-wide
 Corridor Programmatic EIS data
 released 11-20-08.

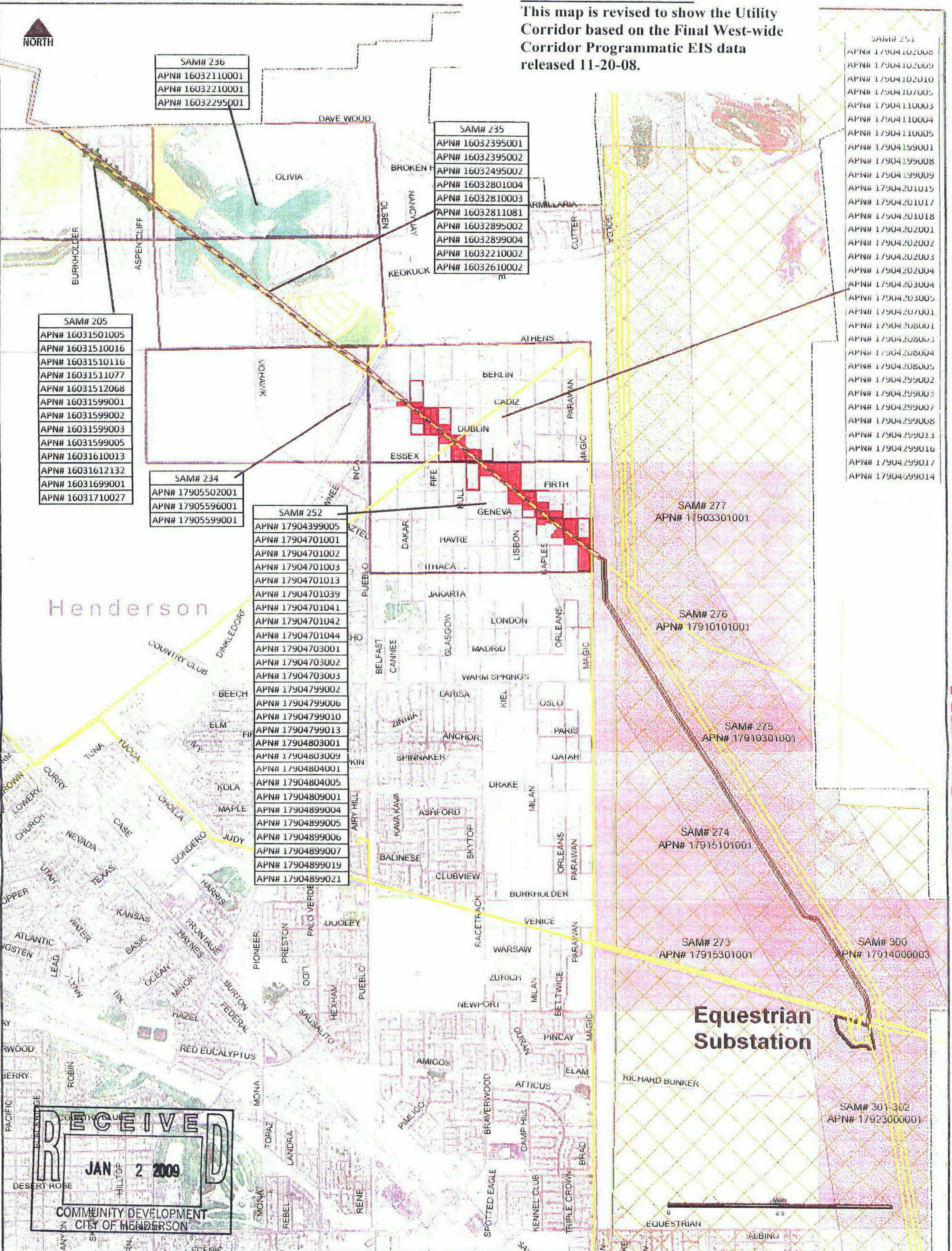

- SAM# 251
- APN# 17904102008
- APN# 17904102009
- APN# 17904102010
- APN# 17904107005
- APN# 17904110003
- APN# 17904110004
- APN# 17904110005
- APN# 17904199001
- APN# 17904199008
- APN# 17904199009
- APN# 17904201015
- APN# 17904201017
- APN# 17904201018
- APN# 17904202001
- APN# 17904202002
- APN# 17904202003
- APN# 17904202004
- APN# 17904203004
- APN# 17904203005
- APN# 17904207001
- APN# 17904208001
- APN# 17904208003
- APN# 17904208004
- APN# 17904208005
- APN# 17904299002
- APN# 17904299003
- APN# 17904299007
- APN# 17904299008
- APN# 17904299013
- APN# 17904299016
- APN# 17904299017
- APN# 17904699014

- SAM# 205
- APN# 16031501005
- APN# 16031510016
- APN# 16031510116
- APN# 16031511077
- APN# 16031512068
- APN# 16031599001
- APN# 16031599002
- APN# 16031599003
- APN# 16031599005
- APN# 16031610013
- APN# 16031612132
- APN# 16031699001
- APN# 16031710027

- SAM# 234
- APN# 17905502001
- APN# 17905596001
- APN# 17905599001

- SAM# 252
- APN# 17904399005
- APN# 17904701001
- APN# 17904701002
- APN# 17904701003
- APN# 17904701013
- APN# 17904701039
- APN# 17904701041
- APN# 17904701042
- APN# 17904701044
- APN# 17904703001
- APN# 17904703002
- APN# 17904703003
- APN# 17904799002
- APN# 17904799006
- APN# 17904799010
- APN# 17904799013
- APN# 17904803001
- APN# 17904803009
- APN# 17904804001
- APN# 17904804005
- APN# 17904809001
- APN# 17904899004
- APN# 17904899005
- APN# 17904899006
- APN# 17904899007
- APN# 17904899019
- APN# 17904899021

- SAM# 235
- APN# 16032395001
- APN# 16032395002
- APN# 16032495002
- APN# 16032801004
- APN# 16032810003
- APN# 16032811081
- APN# 16032895002
- APN# 16032899004
- APN# 16032210002
- APN# 16032610002

SAM# 277
APN# 17903301001

SAM# 276
APN# 17910101001

SAM# 275
APN# 17910301001

SAM# 274
APN# 17915101001

SAM# 273
APN# 17915301001

SAM# 300
APN# 17914000003

SAM# 301-302
APN# 17923000001

REVISED

RECEIVED
 JAN 2 2009
 COMMUNITY DEVELOPMENT
 CITY OF HENDERSON

Sources: Clark County GISMO, ECI, BLM, USDA ESRI

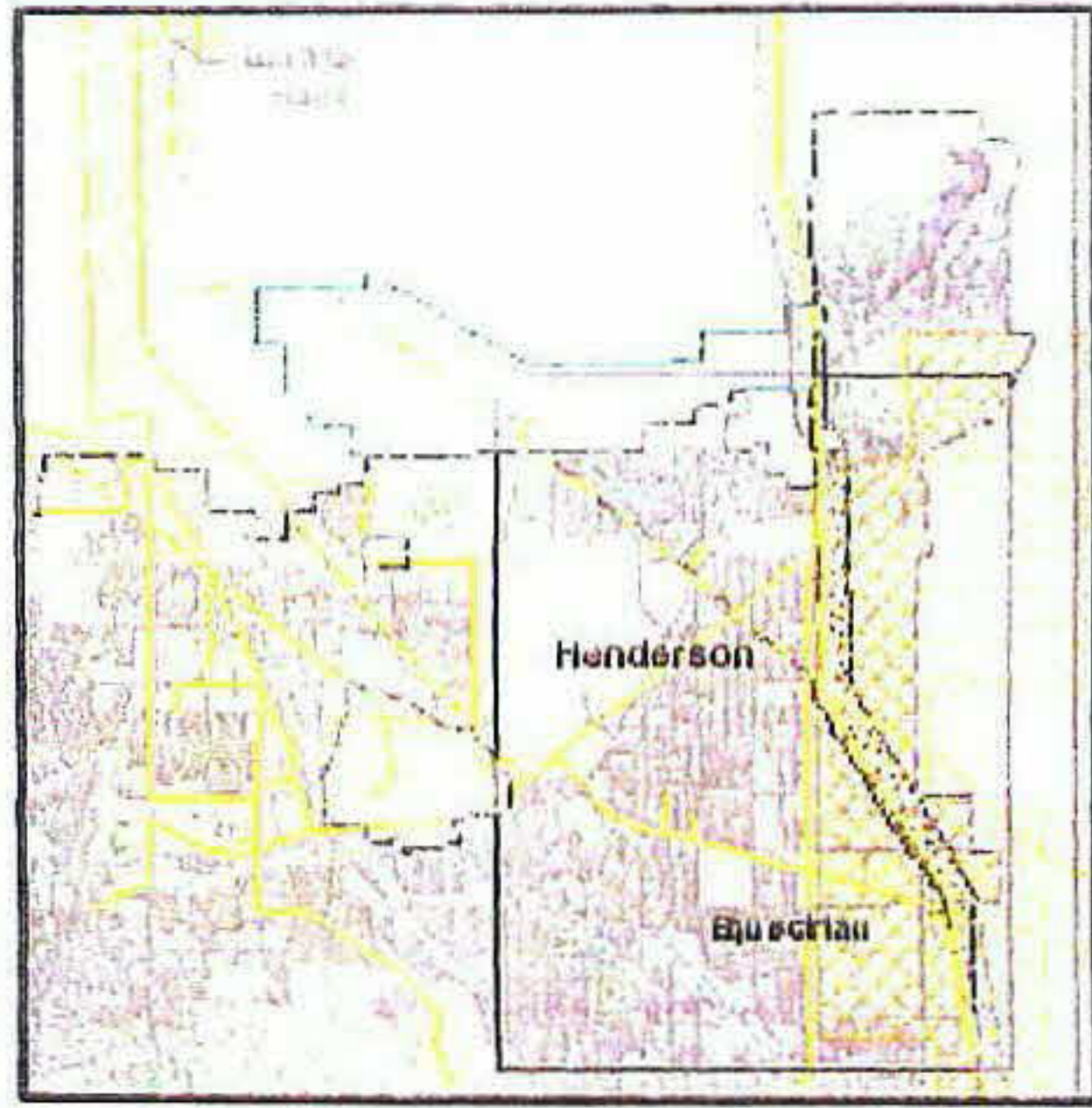

<ul style="list-style-type: none"> Henderson City Boundary New Quad 230 kV Replace 69 w/ Quad 230 kV 100 ft. Right of Way Existing Transmission BOR Utility Corridor* Bureau of Reclamation 	<p>Utility corridor location based on final West-wide Energy Corridor Programmatic EIS data released 11-20-08</p>	<p>CPLU ZONING</p> <table border="0"> <tr><td></td><td>BI</td><td>DH</td></tr> <tr><td></td><td>PS</td><td>DH</td></tr> <tr><td></td><td>LDR</td><td>PS</td></tr> <tr><td></td><td>LDR</td><td>KS-6</td></tr> <tr><td></td><td>PS</td><td>PS</td></tr> <tr><td></td><td>MDR</td><td>IP</td></tr> <tr><td></td><td>MDR</td><td>DH</td></tr> <tr><td></td><td>COM</td><td>CC</td></tr> <tr><td></td><td>LDR</td><td>RS-1A</td></tr> <tr><td></td><td>LDR</td><td>DH</td></tr> </table>		BI	DH		PS	DH		LDR	PS		LDR	KS-6		PS	PS		MDR	IP		MDR	DH		COM	CC		LDR	RS-1A		LDR	DH
	BI	DH																														
	PS	DH																														
	LDR	PS																														
	LDR	KS-6																														
	PS	PS																														
	MDR	IP																														
	MDR	DH																														
	COM	CC																														
	LDR	RS-1A																														
	LDR	DH																														

Sunrise Tap Project
 Use Permitting

Equestrian - Sunrise
 City of Henderson Zoning
 December 24, 2008

Nevada Power
 ECI
 ELECTRICAL CONSULTANTS, INC.

6

T-R-S	LCPD Parcel No.	APN No.	Current Owner	NPC Land Rights	Recording/Date	Grantor - NPC land rights	ROW Required / Comments	Daily Logsheet Posting Date
T21S,R63E								
Sec. 31	45	160-31-501-005	City of Henderson	LCPD CC-020073	(2/21/1939)	USA (DOI-GLO)	Need 3,750 sq.ft., \$79k, See BML, Inc.	9/17/2008
	45	160-31-510-116	Hearthstone Multi-Asset Entity B (Beazer Homes)	LCPD CC-020073	(2/21/1939)	USA (DOI-GLO)	Westin Hills Unit 4, PM 127-49	9/17/2008
	45	160-31-512-068	Hearthstone Multi-Asset	LCPD CC-020073	(2/21/1939)	USA (DOI-GLO)	Westin Hills Unit 3, PM 128-83	9/17/2008
T-R-S	LCPD Parcel No.	APN No.	Current Owner	NPC Land Rights	Recording/Date	Grantor - NPC land rights	ROW Required / Comments	Daily Logsheet Posting Date
Sec. 32	45	160-31-511-077	Hearthstone Multi-Asset	LCPD CC-020073	(2/21/1939)	USA (DOI-GLO)	Westin Hills Unit 5, PM 127-47	9/17/2008
		160-31-599-002	City of Henderson	Franchise, 50'	20050921:02276	City of Henderson	Street - Burkholder Blvd.	9/17/2008
		160-31-599-001	City of Henderson	Franchise, 60'	20050810:01948	City of Henderson	Street - McCormack Rd.	9/17/2008
		160-31-599-005	City of Henderson	Franchise, 80'x70' cul-de-sac	20051222:00356	City of Henderson	Street - Cactus Rock St.	9/17/2008
	45	160-31-610-013	City of Henderson	Franchise, 80'x30' cul-de-sac	20051019:01550	City of Henderson	Street - Hollow Reed Ct.	9/17/2008
		160-31-612-132	Hearthstone Multi-Asset	LCPD CC-020073	(2/21/1939)	USA (DOI-GLO)	Westin Hills Unit 5, PM 127-47	9/17/2008
		160-31-612-132	Hearthstone Multi-Asset	LCPD CC-020073	(2/21/1939)	USA (DOI-GLO)	Westin Hills Unit 2, PM 130-6	9/17/2008
		160-32-110-001	Commerce Associates, LLC			Commerce Associates, LLC	Need 5,000 sq.ft., \$105k, Palm City-Ph	9/17/2008
		160-32-210-001	Commerce Associates, LLC	LCPD CC-020073	(2/21/1939)	USA (DOI-GLO)	Palm City Phase 1, PB 94-19	9/17/2008
		160-32-210-002	Tuscany Golf C.C., LLC	LCPD CC-020073	(2/21/1939)	USA (DOI-GLO)	Palm City Phase 1, PB 94-19	9/17/2008
		160-32-295-001	Commerce Associates, LLC	LCPD CC-020073	(2/21/1939)	USA (DOI-GLO)	Palm City Phase 1, PB 94-19, Private	9/17/2008
		160-32-610-002	Tuscany Golf C.C., LLC	LCPD CC-020073	(2/21/1939)	USA (DOI-GLO)	Palm City Phase 1, PB 94-19	9/17/2008
	45	160-32-395-001	Commerce Associates, LLC	LCPD CC-020073	(2/21/1939)	USA (DOI-GLO)	Palm City Phase 1, PB 94-19, Private	9/17/2008
		160-32-395-002	Commerce Associates, LLC	LCPD CC-020073	(2/21/1939)	USA (DOI-GLO)	Palm City Phase 1, PB 94-19, Private	9/17/2008
		160-32-495-002	Commerce Associates, LLC	LCPD CC-020073	(2/21/1939)	USA (DOI-GLO)	Palm City Phase 1, PB 94-19, Private	9/17/2008
	45	160-32-810-003	Commerce Associates, LLC	LCPD CC-020073	(2/21/1939)	USA (DOI-GLO)	Tuscany Phase 2, PB 121-59, (fka Pal	9/17/2008
		160-32-895-002	Commerce Associates, LLC	LCPD CC-020073	(2/21/1939)	USA (DOI-GLO)	Tuscany Phase 2, PB 121-59, Private	9/17/2008
		160-32-811-081	Rhodes Design & Develop.	LCPD CC-020073	(2/21/1939)	USA (DOI-GLO)	Tuscany Parcel 19, PB 118-92 (fka Pa	9/17/2008
	45	160-32-801-004	Landwell Company, LP	LCPD CC-020073	(2/21/1939)	USA (DOI-GLO)	Need 6,000 sq.ft., \$126k, PM 90-63 for	9/17/2008
		160-32-899-004	City of Henderson	Franchise, 100'	19971217:00774	City of Henderson	Street - Sunset Rd.	9/17/2008
T22S,R63E								
Sec. 5	45	179-05-502-001	Basic Environmental Co.	BLM N-53399	(8/10/1990)	USA (BLM)	Need 27,000 sq.ft., \$567k, St. Nev. De	9/17/2008
		179-05-596-001	City of Henderson/BMI	BLM N-53399	(8/10/1990)	USA (BLM)	Pg. 18 "subject to"	9/17/2008
		179-05-599-001	NDOT (Permit required)	BLM N-53399	(8/10/1990)	USA (BLM)	Need 4,500 sq.ft., C1 Channel Flood C	9/17/2008
		179-04-199-001	NDOT (Permit required)	LCPD CC-020073	(2/21/1939)	USA (DOI-GLO)	Lake Mead Pkwy. St.Hwy.564, 1,200 ft	9/17/2008
Sec. 4 ***	45	179-04-102-010	Lake Mead & Pueblo Invest.	LCPD CC-020073	(2/21/1939)	USA (DOI-GLO)	Lake Mead Pkwy. St.Hwy.564, 1,200 ft	9/17/2008
		179-04-202-003	BLACKWELL JASON & VICKY	LCPD CC-020073	(2/21/1939)	USA (DOI-GLO)	Need 1,000 sq.ft., \$15k	9/17/2008
		179-04-202-004	CHIRONDELASCASINIERE HERVE A					
		179-04-102-008	Plum Family Holding Co. I	LCPD CC-020073	(2/21/1939)	USA (DOI-GLO)	Need 1,200 sq.ft., \$18k, PM 51-80 Par	9/17/2008
		179-04-102-009	Plum Family Holding Co. I	LCPD CC-020073	(2/21/1939)	USA (DOI-GLO)	Need 6,000 sq.ft., \$9k, PM 51-80 Parc	9/17/2008
		179-04-110-003	Plum Family Holding Co. I	LCPD CC-020073	(2/21/1939)	USA (DOI-GLO)	PB 23-98	9/17/2008
		179-04-110-004	Plum Family Holding Co. I	LCPD CC-020073	(2/21/1939)	USA (DOI-GLO)	PB 23-98	9/17/2008
		179-04-110-005	Wyman L. & Alice L. Ray	LCPD CC-020073	(2/21/1939)	USA (DOI-GLO)	PB 23-98	9/17/2008
		179-04-107-005	Dennis R. & Sarah E. Busk	LCPD CC-020073	(2/21/1939)	USA (DOI-GLO)	PM 54-96	9/17/2008
		179-04-199-008	City of Henderson	Franchise, 30'		City of Henderson	Street - Dakar St. & Cadiz Ave.	9/17/2008
		179-04-199-009	City of Henderson	Franchise, 30'		City of Henderson	Street - Dakar St. & Cadiz Ave.	9/17/2008
		179-04-201-018	Brian Kuveke	LCPD CC-020073	(2/21/1939)	USA (DOI-GLO)	PM 109-43	9/17/2008
		179-04-201-017	Brian Kuveke	LCPD CC-020073	(2/21/1939)	USA (DOI-GLO)	PM 109-43	9/17/2008
		179-04-201-015	Lee M. Cheung	LCPD CC-020073	(2/21/1939)	USA (DOI-GLO)	PM 11-56	9/17/2008
	45	179-04-202-001	Chappell Family Trust	LCPD CC-020073	(2/21/1939)	USA (DOI-GLO)	PM 11-56	9/17/2008
		179-04-202-002	Burke L. & Joyce Sorensen	LCPD CC-020073	(2/21/1939)	USA (DOI-GLO)	PM 15-73	9/17/2008
		179-04-203-004	Lee M. Cheung	LCPD CC-020073	(2/21/1939)	USA (DOI-GLO)	PM 20-89	9/17/2008
		179-04-203-005	Kelly & Anthony McDade	LCPD CC-020073	(2/21/1939)	USA (DOI-GLO)		
		179-04-207-001	Harold Spelts Revocable Tr.	LCPD CC-020073	(2/21/1939)	USA (DOI-GLO)		
T22S,R64E								
Sec. 31		160-31-71-0027	HEARTHSTONE MULTI-ASSET ENTITY B					

T-R-S	LCPD Parcel No.	APN No.	Current Owner	NPC Land Rights	Recording/Date	Grantor - NPC land rights	ROW Required / Comments	9/17/2008
		160-31-699-001	No Record					
		179-04-208-001	E. Dwight Cope Trust	LCPD CC-020073	(2/21/1939)	USA (DOI-GLO)	Cross 150' BMI 69kv transmission line	9/17/2008
		179-04-208-003	E. Dwight Cope Trust	LCPD CC-020073	(2/21/1939)	USA (DOI-GLO)		9/17/2008
		179-04-208-004	William & Karen Youkhana	LCPD CC-020073	(2/21/1939)	USA (DOI-GLO)	PM 34-99	9/17/2008
		179-04-208-005	Trustee Clark City Treasurer	LCPD CC-020073	(2/21/1939)	USA (DOI-GLO)	PM 34-99	9/17/2008
		179-04-299-013	City of Henderson	Franchise, 30'	20000816:00789	City of Henderson	Street - Cadiz Ave. & Emden St.	9/17/2008
		179-04-299-016	City of Henderson	Franchise, 30'	20050411:02983	City of Henderson	Street - Dakar St.	9/17/2008
		179-04-299-002	City of Henderson	Franchise, 30'		City of Henderson	Street - Emden St. & Fife St.	9/17/2008
		179-04-299-003	City of Henderson	Franchise, 30'		City of Henderson	Street - Fife St. & Dublin Ave.	9/17/2008
		179-04-299-007	City of Henderson	Franchise, 30'		City of Henderson	Street - Dublin Ave. & Glasgow St.	9/17/2008
		179-04-299-017	City of Henderson	Franchise, 30'	20060802:02465	City of Henderson	Street - Hull St.	9/17/2008
		179-04-299-008	City of Henderson	Franchise, 30' & 40'		City of Henderson	Street - Hull St. 30', Essex Ave. & Racetrack Rd.	9/17/2008
		179-04-399-005	City of Henderson	Franchise, 40'		City of Henderson	Street - Racetrack Rd. & Essex Ave.	9/17/2008
		179-04-699-014	City of Henderson	Franchise, 40'	19950914:00746	City of Henderson	Street - Essex Ave. & Racetrack Rd.	9/17/2008
45		179-04-701-001	Marcos Aguirre	LCPD CC-020073	(2/21/1939)	USA (DOI-GLO)		9/17/2008
		179-04-701-002	Wurzer Family Trust	LCPD CC-020073	(2/21/1939)	USA (DOI-GLO)		9/17/2008
		179-04-701-003	Larry S. Chudy	LCPD CC-020073	(2/21/1939)	USA (DOI-GLO)		9/17/2008
		179-04-701-013	Marie Lee Family Trust	LCPD CC-020073	(2/21/1939)	USA (DOI-GLO)		9/17/2008
		179-04-703-001	Reed Family Trust	LCPD CC-020073	(2/21/1939)	USA (DOI-GLO)	PM 12-50	9/17/2008
		179-04-703-002	Tissue Family Trust	LCPD CC-020073	(2/21/1939)	USA (DOI-GLO)	PM 12-50	9/17/2008
		179-04-703-003	Clarence & Gloria Muchmore	LCPD CC-020073	(2/21/1939)	USA (DOI-GLO)	PM 66-2	9/17/2008
45		179-04-701-039	Lindesmith Living Trust	LCPD CC-020073	(2/21/1939)	USA (DOI-GLO)	PM 103-26	9/17/2008
		179-04-701-041	Mark Branton Arrington	LCPD CC-020073	(2/21/1939)	USA (DOI-GLO)	PM 103-27	9/17/2008
		179-04-701-042	Mark Branton Arrington	LCPD CC-020073	(2/21/1939)	USA (DOI-GLO)	PM 103-27	9/17/2008
		179-04-701-044	Anthony & Jacquelyn Dillard	LCPD CC-020073	(2/21/1939)	USA (DOI-GLO)	PM 102-97, Vacation of 30' City of Henderson	9/17/2008
		179-04-799-002	City of Henderson	Franchise, 30'		City of Henderson	Street - Milan St. & Lisbon St.	9/17/2008
		179-04-799-006	City of Henderson	Franchise, 30'	19900626:00865	City of Henderson	Street - Milan St.	9/17/2008
		179-04-799-013	City of Henderson	Franchise, 30'	20020919:01644	City of Henderson	Street - Milan St. & Geneva Ave.	9/17/2008
		179-04-799-010	City of Henderson	Franchise, 30'	20000307:00428	City of Henderson	Street - Geneva Ave.	9/17/2008
45		179-04-803-001	William H. & Polly Wilson	LCPD CC-020073	(2/21/1939)	USA (DOI-GLO)	PM 13-24, Cross 50' telephone ROW (N	9/17/2008
		179-04-803-009	Patrick A. McAllister	LCPD CC-020073	(2/21/1939)	USA (DOI-GLO)		9/17/2008
		179-04-804-001	Sider Family Properties, LP	LCPD CC-020073	(2/21/1939)	USA (DOI-GLO)		9/17/2008
		179-04-804-005	Soon Hall Living Revoc. Tr.	LCPD CC-020073	(2/21/1939)	USA (DOI-GLO)	PM 34-84, Note: 10/23/06 e-mail to R	9/17/2008
		179-04-809-001	Jenkin Family Trust	LCPD CC-020073	(2/21/1939)	USA (DOI-GLO)		9/17/2008
		179-04-899-004	City of Henderson	Franchise, 30'		City of Henderson	Street - Geneva Ave.	9/17/2008
		179-04-899-005	City of Henderson	Franchise, 30'		City of Henderson	Street - Geneva Ave.	9/17/2008
		179-04-899-007	City of Henderson	Franchise, 30'		City of Henderson	Street - Orleans St.	9/17/2008
		179-04-899-019	City of Henderson	Franchise, 30'	19990504:00807	City of Henderson	Street - Orleans St. & Parawan St.	9/17/2008
		179-04-899-006	City of Henderson	Franchise, 30'		City of Henderson	Street - Parawan St. & Havre Ave.	9/17/2008
		179-04-899-021	City of Henderson	Franchise, 30' & 50'	20020424:01044	City of Henderson	Street - Havre Ave. 30' & Magic Way 5'	9/17/2008
Sec. 3		179-03-301-001	USA (BOR)	BLM N-53399	(8/10/1990)	USA (BLM)	PL#019-06tp, Parcel 1: SW SW SW, N	9/17/2008
Sec. 10		179-10-101-001	USA (BOR)	BLM N-53399	(8/10/1990)	USA (BLM)	PL#019-06tp, Parcel 2: NW NW & S/2	9/17/2008
		179-10-301-001	USA (BOR)	None			PL#019-06tp, Parcel 2: NE SW, N-822	9/17/2008
Sec. 15		179-15-101-001	USA (BOR)	None			PL#019-06tp, Parcel 3: N/2 NE, S/2 NE,	9/17/2008
		179-15-301-001	USA (BOR)	None			PL#019-06tp, Parcel 3: NE NE SE, N-8	9/17/2008
Sec. 14		179-14-000-003	USA (BOR)	None			PL#019-06tp, Parcel 4: SW, N-82272	9/17/2008
T-R-S	LCPD Parcel No.	APN No.	Current Owner	NPC Land Rights	Recording/Date	Grantor - NPC land rights	ROW Required / Comments	
Sec. 23		179-23-000-001	USA (BOR)	None			PL#019-06tp, Parcel 5: NW, N-82272	9/17/2008

*** Section 4 - Patents (1956-59) provide 33' for utility purposes along some boundaries of land.

* LCPD CC-020073 = Lincoln County Power District No. 1, 100-ft. right-of-way for main transmission line granted 2/21/1939 by GLO pursuant to Boulder Canyon Project Act of December 21, 1928, 45 Stat. 1057.

** Partial Assignment of LCPD ROW to NPC approved by BLM on August 10, 1990 and assigned new Serial No. NVN-53399.

ROW to be acquired

Potential encroachment w/ NPC ROW issue

ASSESSOR'S PARCELS - CLARK CO., NV.

M. W. Schofield, Assessor

AVERAGE
OR VALUE
35

T21S R63E

31

N 2 NE 4

160-31-5

MAP LEGEND

- PARCEL BOUNDARY
- SUBD BOUNDARY
- ROAD EASEMENT
- PM/LD BOUNDARY
- NON-PARCEL LOT LINE
- MATCH LINE / LEADER LINE

R62E	R63E	R64E
1295	140	142
1215	161	159
178	179	180

6	5	4	3	2	1
7	8	9	10	11	12
13	14	15	16	17	18
19	20	21	22	23	24
25	26	27	28	29	30
31	32	33	34	35	36

Scale: 1"=200'

Rev: 02/24/06

NOTES

This map is for assessment use only and does NOT represent a survey. No liability is assumed for the accuracy of the date delineated herein. Information on roads and other non-assessed parcels may be obtained from the Road Document Listing in the Assessor's Office. This map is compiled from official records, including surveys and deeds, but only contains the information required for assessment. See the recorded documents for more detailed legal information.

USE THIS SCALE(FEET) WHEN MAP REDUCED FROM THIS ORIGINAL

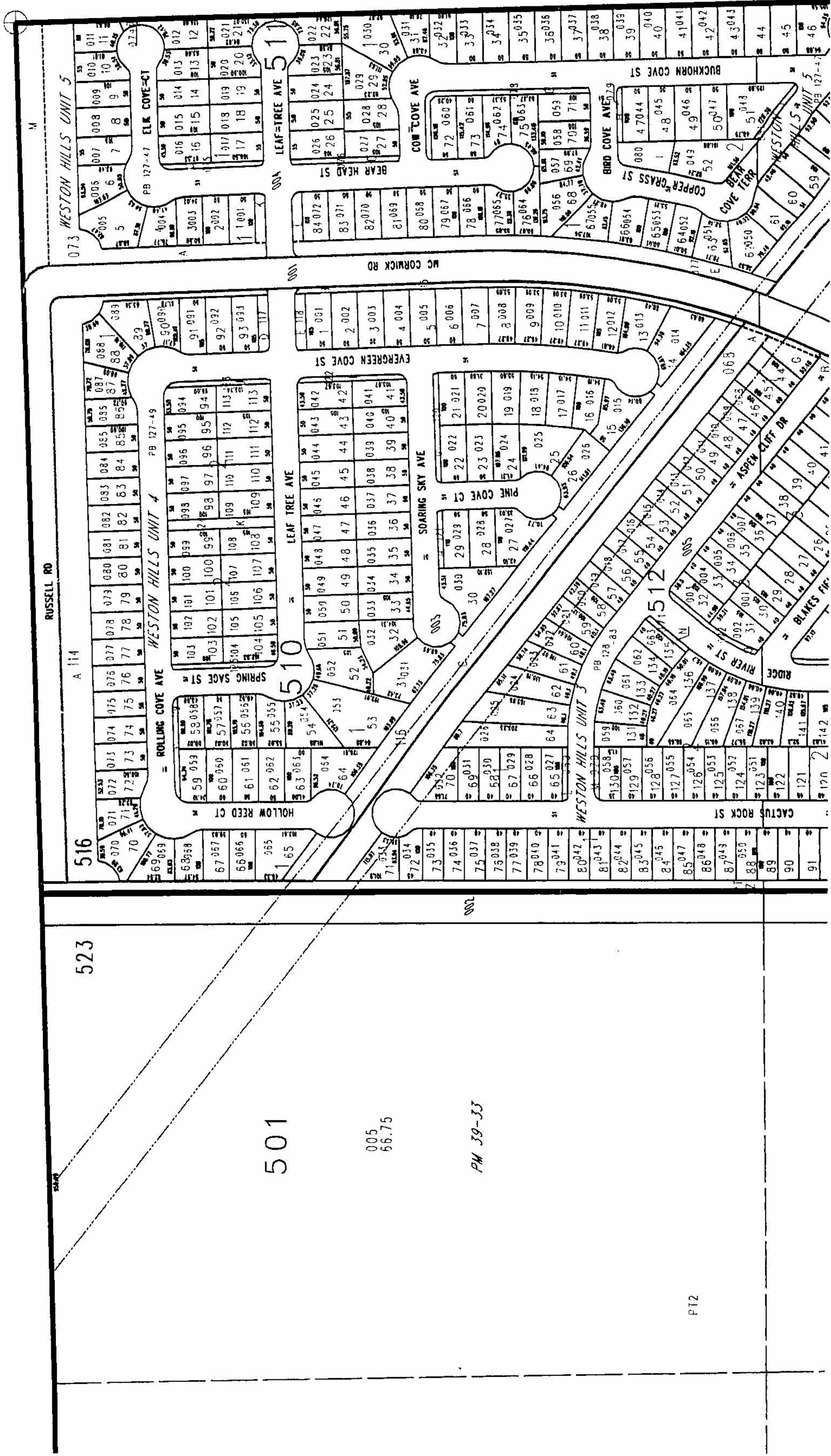

523

501

005
66.75

PM 39-33

PT2

ASSESSOR'S PARCELS - CLARK CO., NV.
M. W. Schofield, Assessor

31	T21S R63E	S 2 NE 4
----	-----------	----------

8	5	4	3	2	1
7	6	5	4	3	2
6	5	4	3	2	1
5	4	3	2	1	
4	3	2	1		
3	2	1			
2	1				
1					

140	141	142
161	160	159
178	179	180

Scale: 1"=200' Rev: 03/10/06

MAP LEGEND

Parcel Boundary
Subd Boundary
Road Easement
PW/LD Boundary
Non-Parcel Lot Line
Match Line / Leader Line

NOTES

This map is for assessment use only and does NOT represent a survey. No liability is assumed for the accuracy of the data delineated herein. Information on roads and other non-assessed parcels may be obtained from the Wood Document Listing in the Assessor's Office. This map is compiled from official records, including surveys and deeds, but only contains the information required for assessment. See the recorded documents for more detailed legal information.

USE THIS SCALE (FEET) WHEN MAP REDUCED FROM 11X17 ORIGINAL

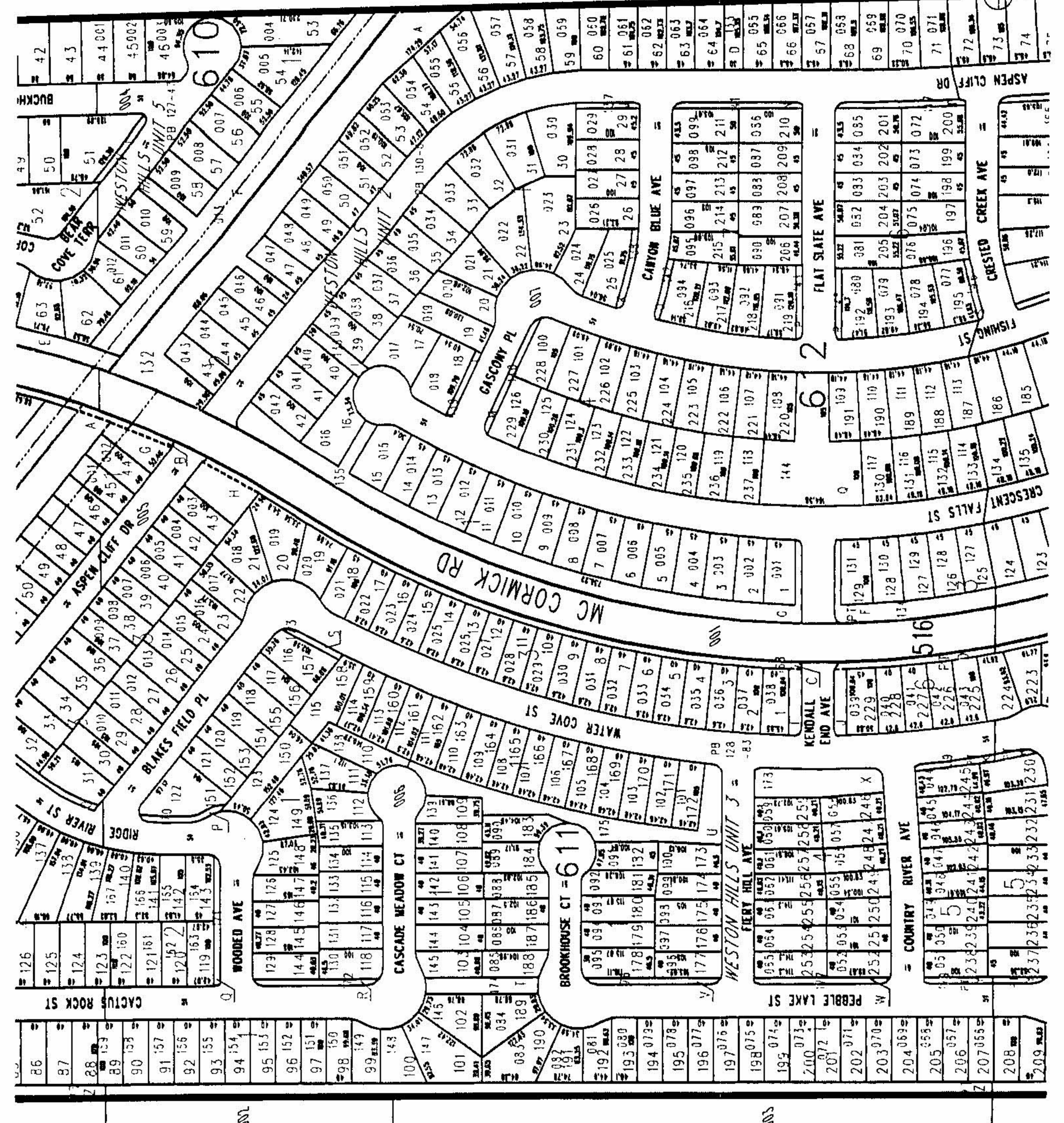

P12

P11

P12

523

PM 39-33

PT 160-31-501-005

PM 39-33

PT 160-31-501-003

ASSESSOR'S PARCELS - CLARK CO., NV.
M. W. Schofield, Assessor

AVERAGE
QA VALUE
35

T21S R63E

32

N 2 NW 4

160-32-1

PARCEL BOUNDARY	---	201	PARCEL NUMBER	162E	163E	164E
SUBD BOUNDARY	---	202	ACREAGE	140	141	142
ROAD EASEMENT	---	203	PARCEL SUB/SEO NUMBER	160	160	159
PW/LD BOUNDARY	---	204	PLAT RECORDING NUMBER	178	179	180
NON-PARCEL LOT LINE	---	205	BLOCK NUMBER			
MATCH LINE / LEADER LINE	---	206	LOT NUMBER			
ROAD ID NUMBER	---	207	GOV. LOT NUMBER			

1	2	3	4	5	6	7	8	9	10	11	12	13	14	15	16	17	18	19	20	21	22	23	24	25	26	27	28	29	30	31	32	33	34	35	36
---	---	---	---	---	---	---	---	---	----	----	----	----	----	----	----	----	----	----	----	----	----	----	----	----	----	----	----	----	----	----	----	----	----	----	----

Scale: 1"=200' Rev: 10/08/07

MAP LEGEND



NOTES
This map is for assessment use only and does NOT represent a survey. No liability is assumed for the accuracy of the data delineated herein. Information on roads and other non-assessed parcels may be obtained from the Road Document Listing in the Assessor's Office.
This map is compiled from official records, including surveys and deeds, but only contains the information required for assessment. See the recorded documents for more detailed legal information.
USE THIS SCALE(FEET) WHEN MAP REDUCED FROM 1:12.7 ORIGINAL

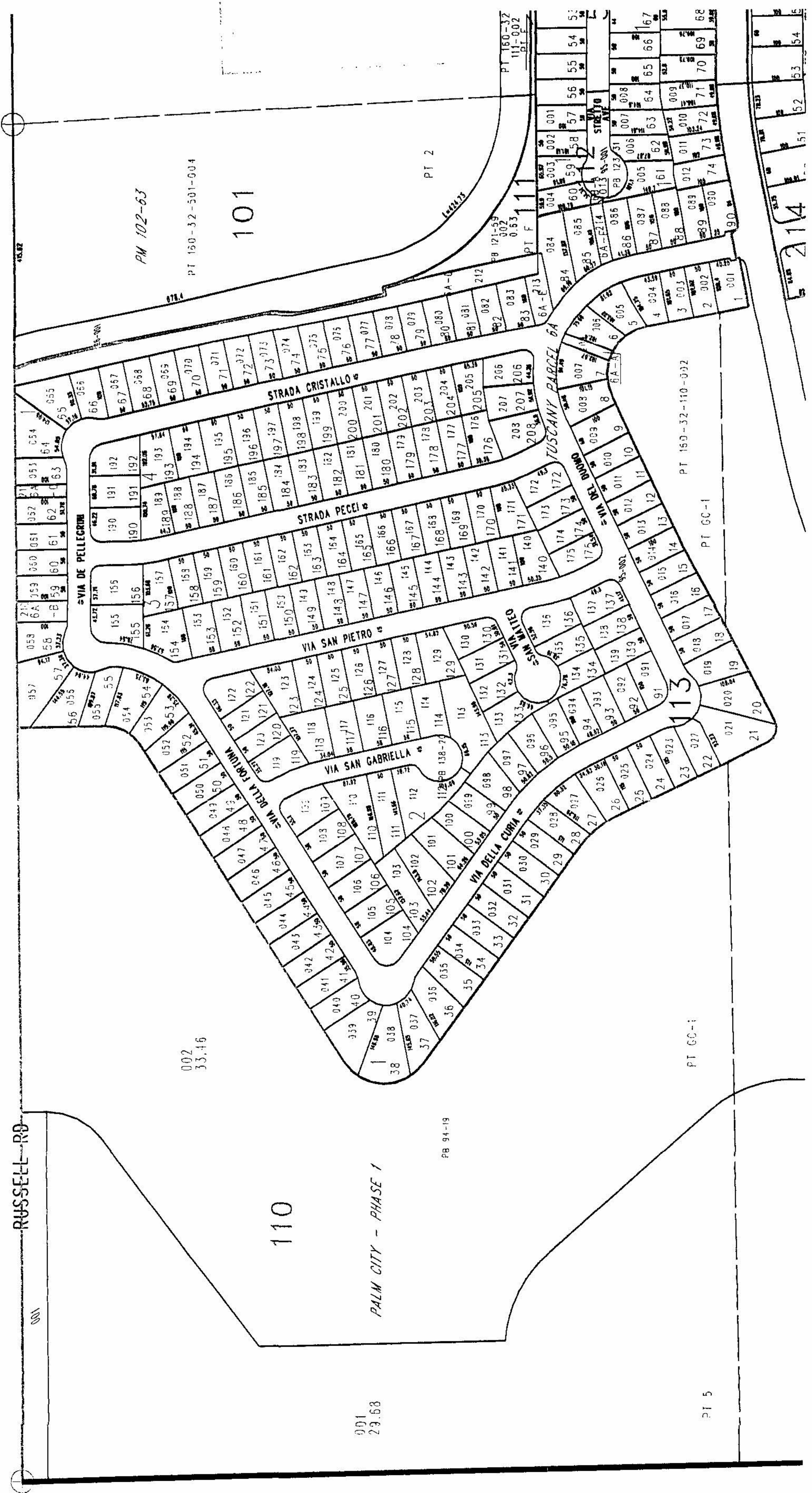

ASSESSOR'S PARCELS - CLARK CO., NV.
M. W. Schofield, Assessor

MAP LEGEND

--- PARCEL BOUNDARY

--- SUBD BOUNDARY

--- ROAD EASEMENT

--- PM/LD BOUNDARY

--- NON-PARCEL LOT LINE

--- WATCH LINE / LEADER LINE

--- ROAD ID NUMBER

AVERAGE OR VALUE
35

PARCEL NUMBER
202

PARCEL SUB/SEO NUMBER
PE 75-45

PLAT RECORDING NUMBER
5

BLOCK NUMBER
5

LOT NUMBER
5

GOV. LOT NUMBER
CL5

NOTES

This map is for assessment use only and does NOT represent a survey. No liability is assumed for the accuracy of the data defined herein. Information on roads and other non-assessed parcels may be obtained from the Food Document listing in the Assessor's Office.

This map is compiled from official records, including surveys and deeds, but only contains the information required for assessment. See the recorded documents for more detailed legal information.

USE THIS SCALE(FEET) WHEN MAP REDUCED FROM 1:17 ORIGINAL

0 50 100 200 400 600 800

T21S R63E

1205	1206	1207	1208	1209	1210	1211	1212	1213	1214	1215
178	179	180	181	182	183	184	185	186	187	188

Scale: 1"=200'

Rev: 07/07/05

N 2 SW 4

8	4	8	4
5	1	5	1
6	2	6	2
7	3	7	3
8	4	8	4

160-32-3

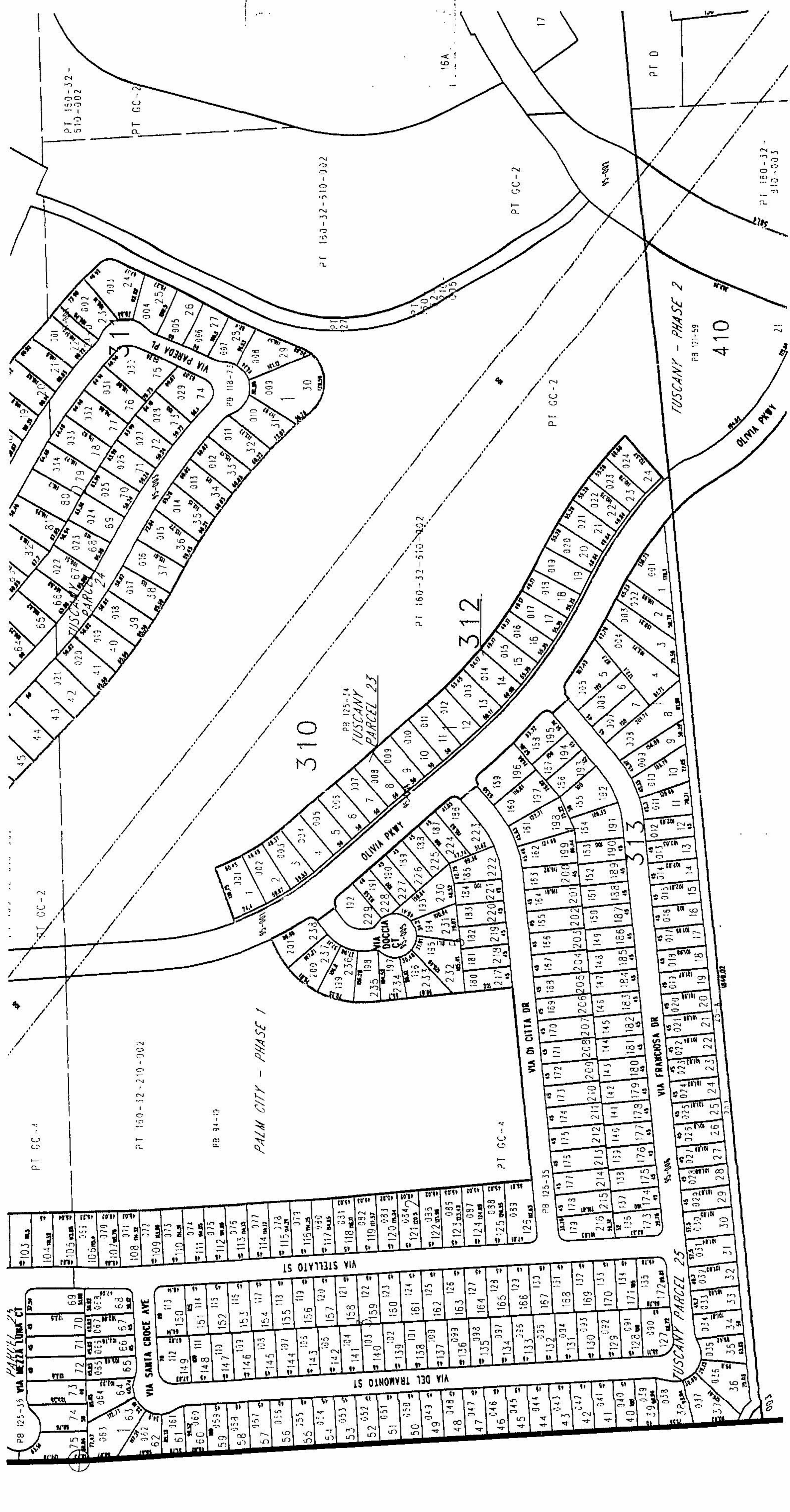

ASSESSOR'S PARCELS - CLARK CO., NV.
M. W. Schofield, Assessor

AVERAGE
QA VALUE
35

T21S R63E

S 2 SW 4

160-32-4

MAP LEGEND

- PARCEL BOUNDARY
- SUBD BOUNDARY
- ROAD EASEMENT
- PM/ID BOUNDARY
- NON-PARCEL LOT LINE
- WATCH LINE / LEADER LINE
- ROAD ID NUMBER
- PARCEL NUMBER
- ACREAGE
- PARCEL SUB/SEQ NUMBER
- PLAT RECORDING NUMBER
- BLOCK NUMBER
- LOT NUMBER
- GOV. LOT NUMBER

USE THIS SCALE(SEE) WHEN MAP REDUCED FROM 1:117 ORIGINAL

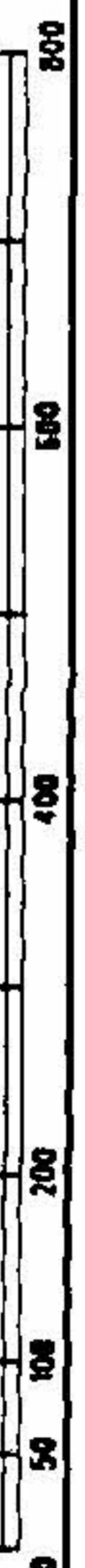

Scale: 1"=200'

Rev: 01/05/07

6	5	4	3	2	1
7	8	9	10	11	12
13	14	15	16	17	18
19	20	21	22	23	24
25	26	27	28	29	30
31	32	33	34	35	36

8	4	8	4
5	1	5	1
6	2	6	2
7	3	7	3
8	4	8	4
5	1	5	1

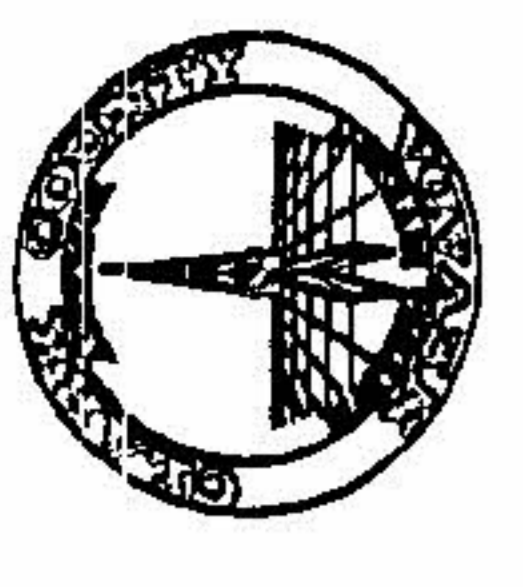

NOTES
This map is for assessment use only and does NOT represent a survey.
No liability is assumed for the accuracy of the data delineated herein.
Information on roads and other non-assessed parcels may be obtained from the Road Document Listing in the Assessor's Office.
This map is compiled from official records, including surveys and deeds, but only contains the information required for assessment. See the recorded documents for more detailed legal information.

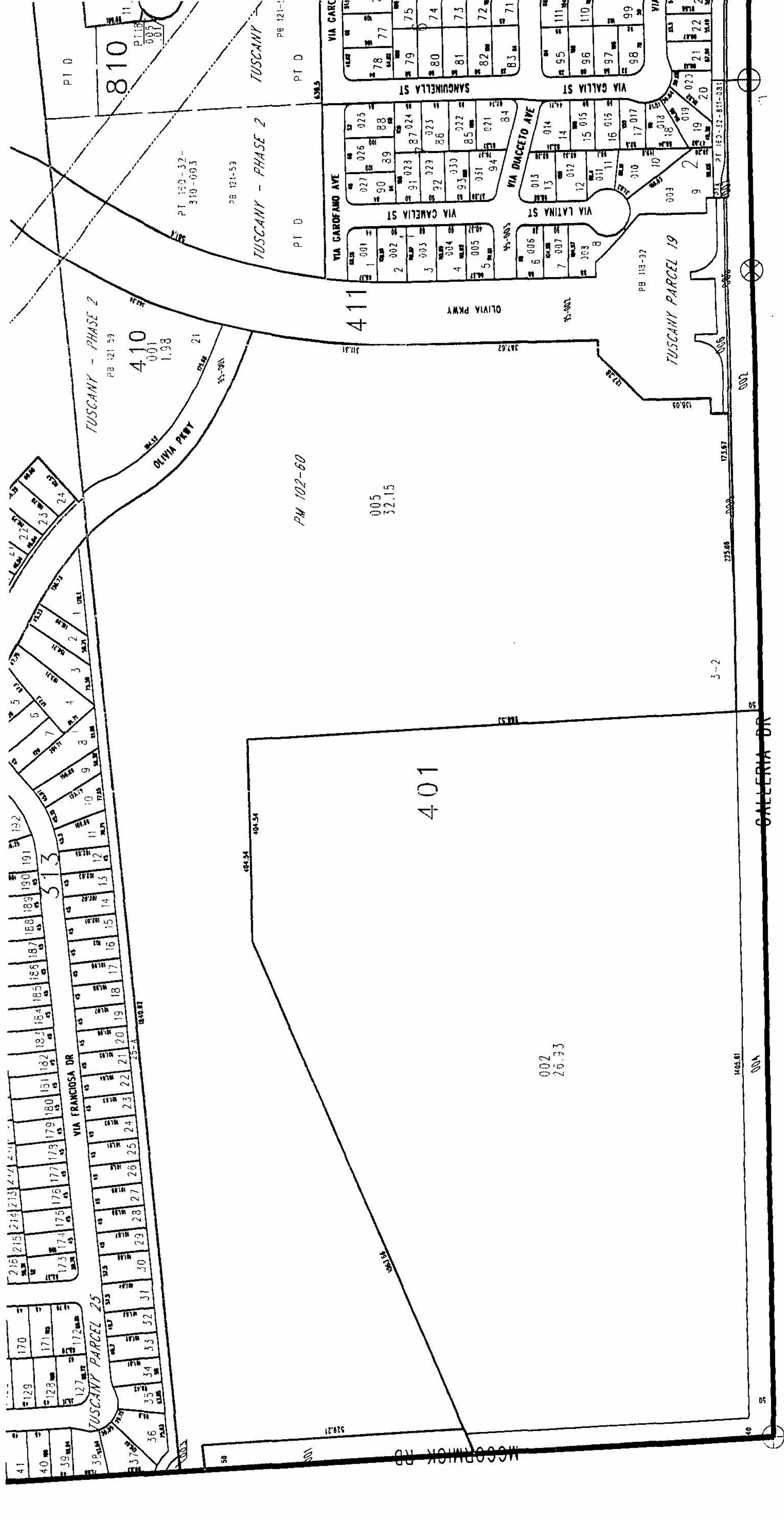

NOTES

This map is for assessment use only and does NOT represent a survey.
 No liability is assumed for the accuracy of the data delineated herein.
 Information on roads and other non-assessed parcels may be obtained from the Road Document Listing in the Assessor's Office.

This map is compiled from official records, including surveys and deeds, but only contains the information required for assessment. See the recorded documents for more detailed legal information.

USE THIS SCALE(FEET) WHEN MAP REDUCED FROM 1:17 ORIGINAL

MAP LEGEND

- PARCEL BOUNDARY
- SUBD BOUNDARY
- ROAD EASEMENT
- PM/ILD BOUNDARY
- NON-PARCEL LOT LINE
- MATCH LINE / LEADER LINE
- 001 ROAD ID NUMBER

ASSESSOR'S PARCELS - CLARK CO., NV.
 M. W. Schofield, Assessor

202 PARCEL SUB/SECT NUMBER
 5 BLOCK NUMBER

1725	1726	1727	1728	1729	1730
1731	1732	1733	1734	1735	1736
1737	1738	1739	1740	1741	1742
1743	1744	1745	1746	1747	1748
1749	1750	1751	1752	1753	1754
1755	1756	1757	1758	1759	1760

1	2	3	4	5	6	7	8
1	2	3	4	5	6	7	8
1	2	3	4	5	6	7	8
1	2	3	4	5	6	7	8
1	2	3	4	5	6	7	8
1	2	3	4	5	6	7	8

1	2	3	4	5	6	7	8
1	2	3	4	5	6	7	8
1	2	3	4	5	6	7	8
1	2	3	4	5	6	7	8
1	2	3	4	5	6	7	8
1	2	3	4	5	6	7	8

160-32-8

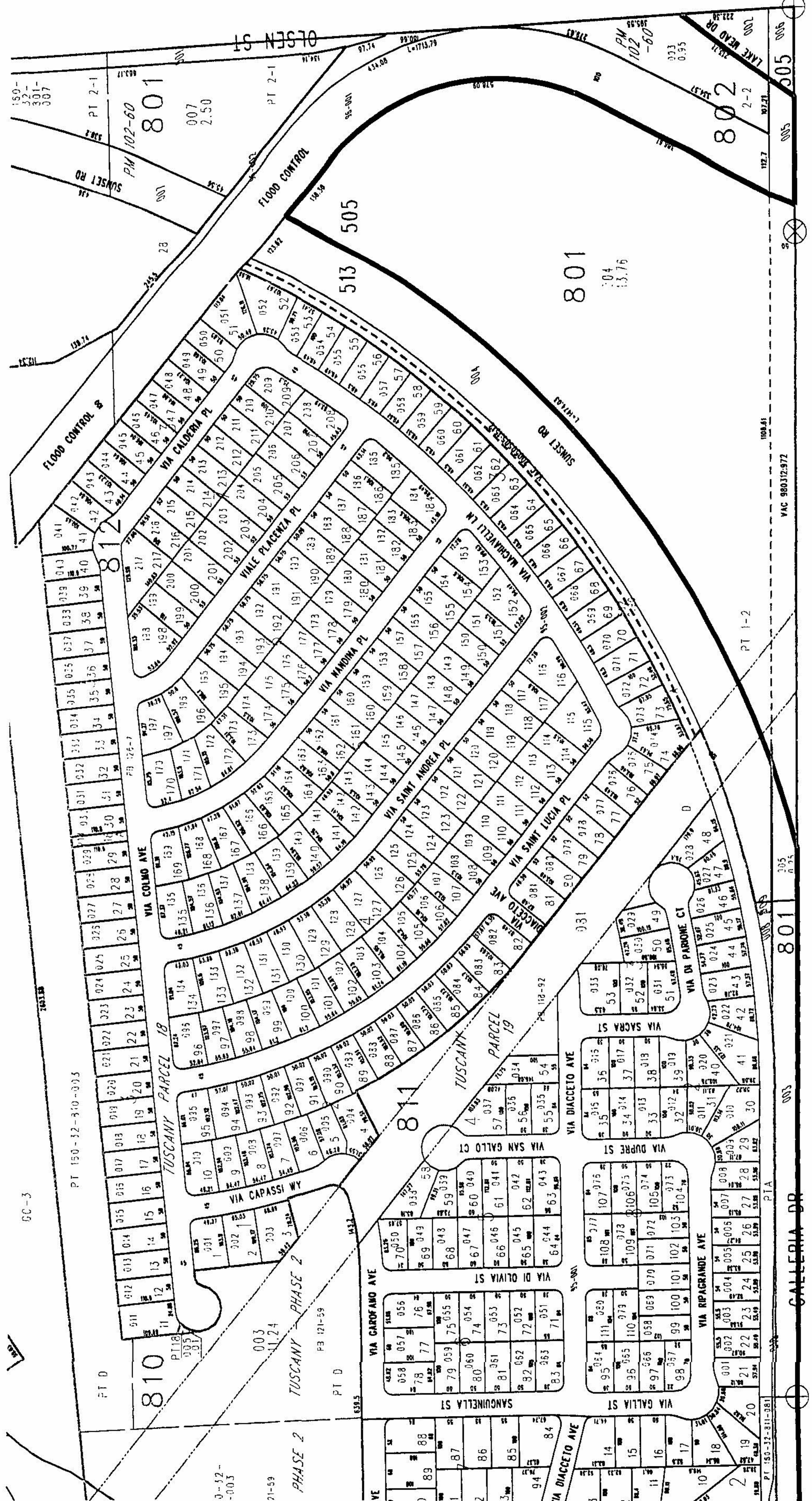

179-03-3

ASSESSOR'S PARCELS - CLARK CO., NV.
M. W. Schjfield, Assessor

AVERAGE
OR VALUE
55

T22S R63E

03

N 2 SW 4

179-03-3

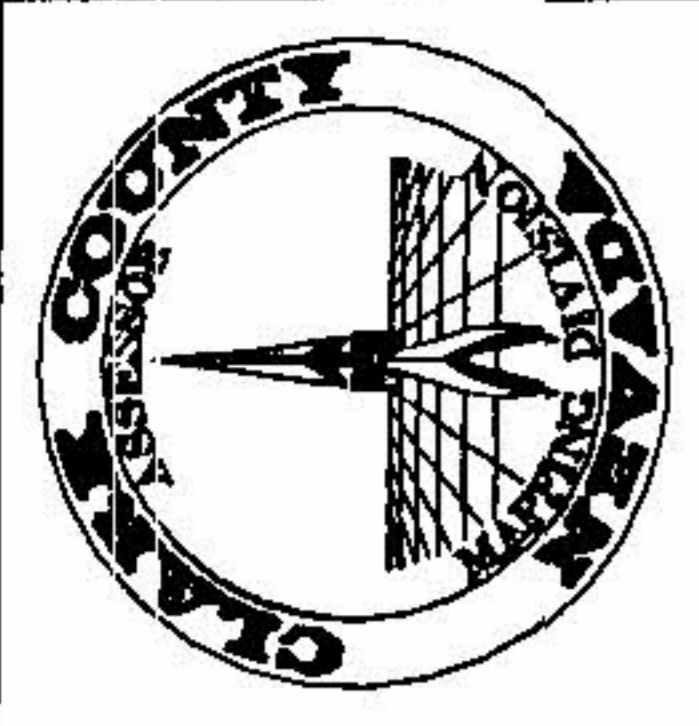

PARCEL NUMBER	179
ACREAGE	159
PARCEL SUB/SEQ NUMBER	2 / 7
PLAT RECORDING NUMBER	180
BLOCK NUMBER	5
LOT NUMBER	5
GOV. LOT NUMBER	GL5

R62E	R63E	R64E
1215	161	160
1225	178	179
1235	190	189
	189	188

6	5	4	3	2	1
7	8	9	10	11	12
13	14	15	16	17	18
19	20	21	22	23	24
25	26	27	28	29	30
31	32	33	34	35	36

Scale: 1" = 200'

Rev: 06/22/94

MAP LEGEND

NOTES

This map is for assessment use only and does NOT represent a survey. No liability is assumed for the accuracy of the data delineated herein.

Information on roads and other non-assessed parcels may be obtained from the Road Document Listing in the Assessor's Office.

This map is compiled from official records, including surveys and deeds, but only contains the information required for assessment. See the recorded documents for more detailed legal information.

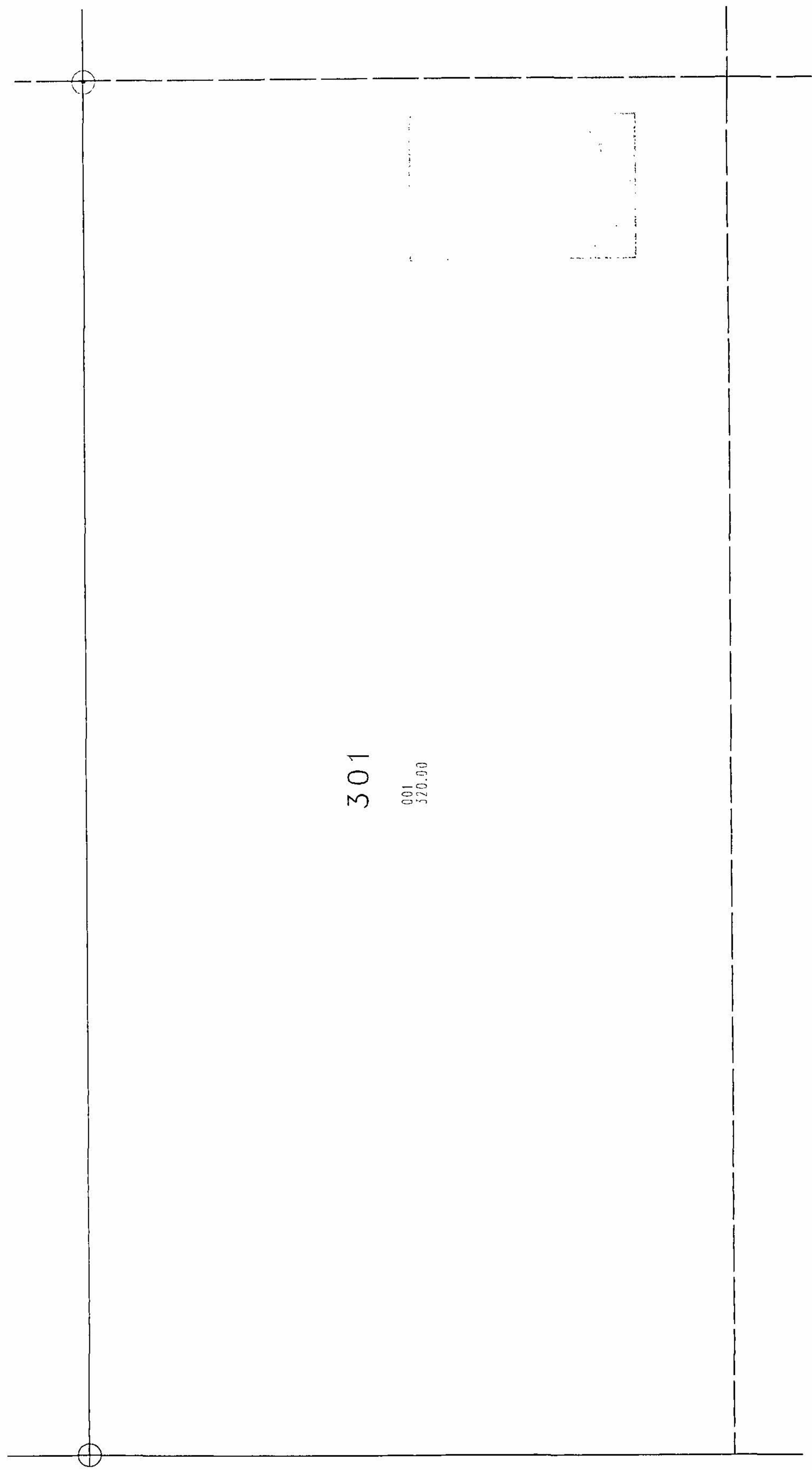

ASSESSOR'S PARCELS - CLARK CO., NV.
M. W. Schofield, Assessor

AVERAGE
OR VALUE
45

MAP LEGEND
 --- PARCEL BOUNDARY
 --- SUBD BOUNDARY
 --- ROAD EASEMENT
 --- PM/LD BOUNDARY
 --- NON-PARCEL LOT LINE
 --- MATCH LINE / LEADER LINE

NOTES
 This map is for assessment use only and does NOT represent a survey.
 No liability is assumed for the accuracy of the data delineated herein.
 Information on roads and other non-assessed parcels may be obtained from the Road Document Listing in the Assessor's Office.
 This map is compiled from official records, including surveys and deeds, but only contains the information required for assessment. See the recorded documents for more detailed legal information.
 USE THIS SCALE(FEET) WHEN MAP REDUCED FROM 1:117 ORIGINAL



T22S R63E

R63E	R63E	R64E
159	160	161
178	179	180
189	189	188

04

1	2	3	4	5	6	7	8
9	10	11	12	13	14	15	16
17	18	19	20	21	22	23	24
25	26	27	28	29	30	31	32
33	34	35	36				

Scale: 1"=200'

Rev: 05/11/05

PARCEL NUMBER
ACREAGE
 PARCEL SUB/SEQ NUMBER
PLAT RECORDING NUMBER
 BLOCK NUMBER
 LOT NUMBER
 GOV. LOT NUMBER

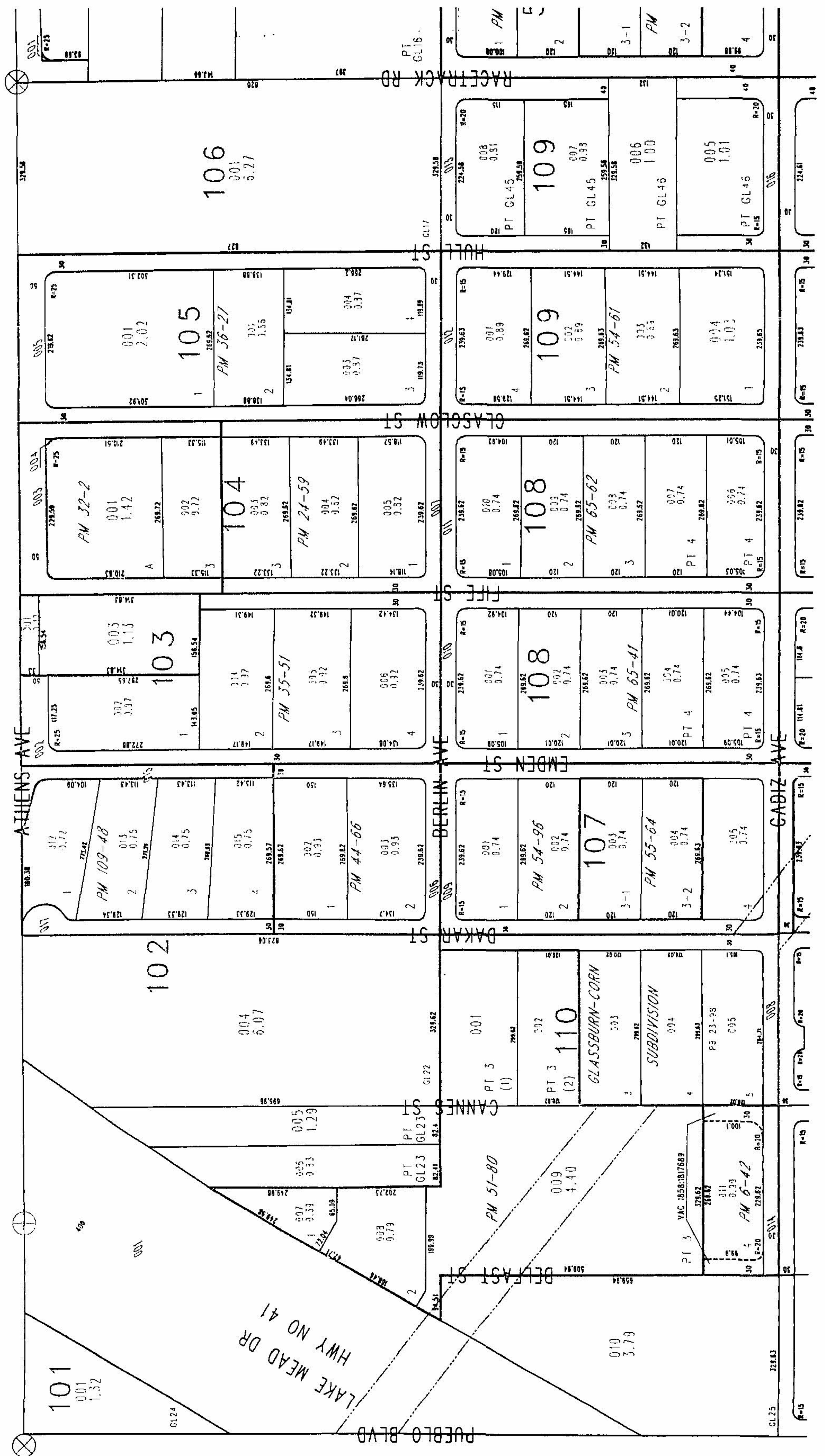

ASSESSOR'S PARCELS - CLARK CO., NV.
M. W. Schofield, Assessor

AVERAGE
OR VALUE
45

MAP LEGEND

NOTES
This map is for assessment use only and does NOT represent a survey.
No liability is assumed for the accuracy of the data delineated herein.
Information on roads and other non-assessed parcels may be obtained
from the Road Document Listing in the Assessor's Office.
This map is compiled from official records, including surveys and deeds,
but only contains the information required for assessment. See the
recorded documents for more detailed legal information.
USE THIS SCALE(FOOT) WHEN MAP REDUCED FROM 1:127 ORIGINAL

Scale: 1"=200'

Rev: 05/01/08

T22S R63E

S 2 NW 4

04

179-04-2

1	2	3	4	5	6	7	8	9	10
11	12	13	14	15	16	17	18	19	20
21	22	23	24	25	26	27	28	29	30
31	32	33	34	35	36	37	38	39	40

161	155
178	180
190	188

PARCEL NUMBER	202
ACREAGE	2.25
PARCEL SUB/SEO NUMBER	5
PLAT RECORDING NUMBER	11-56
BLOCK NUMBER	5
LOT NUMBER	5
GOV. LOT NUMBER	5

ROAD ID NUMBER	000
ROAD NAME	CADIZ AVE
ROAD TYPE	000

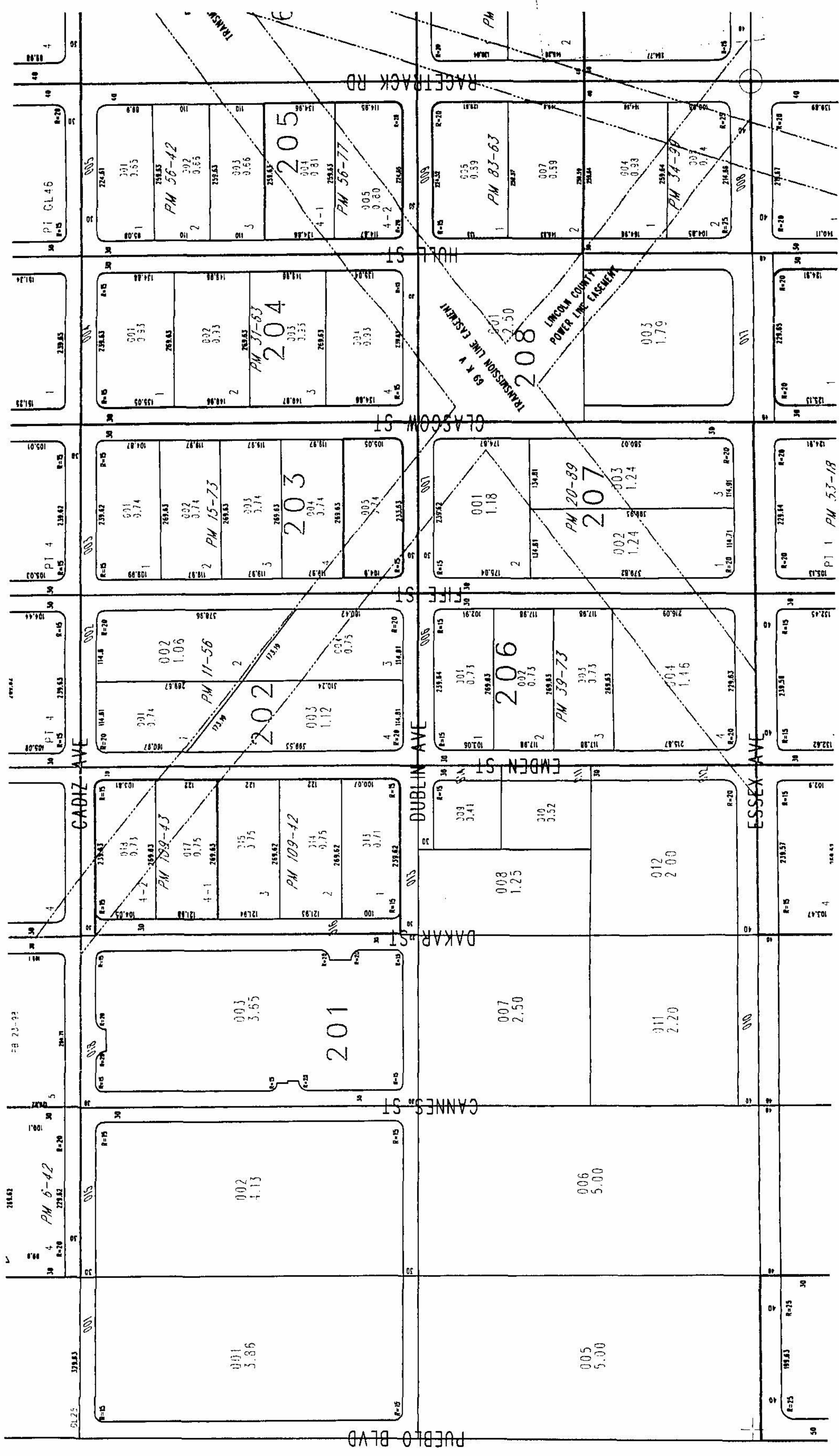
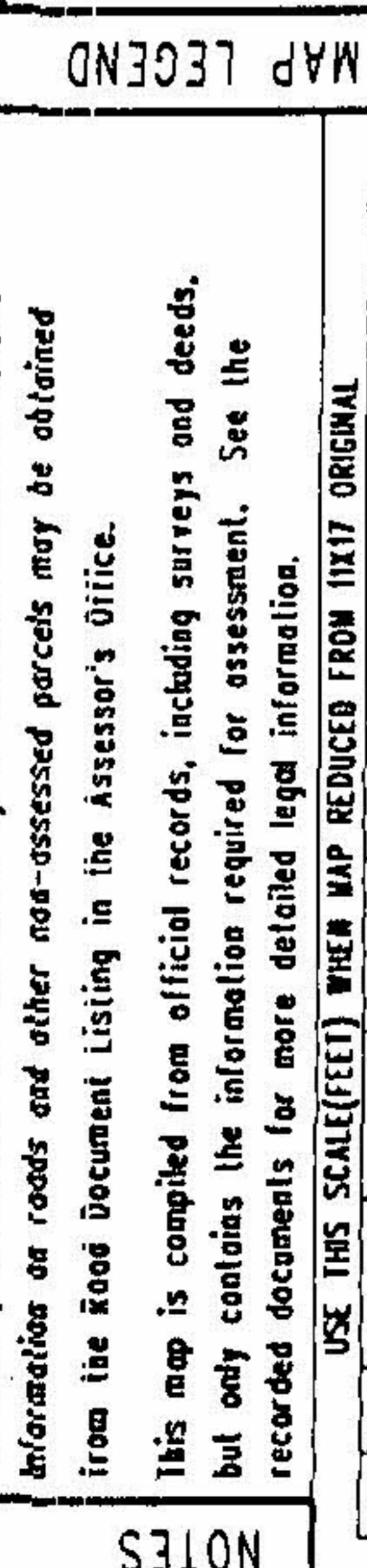

ASSESSOR'S PARCELS - CLARK CO., NV.

M. W. Schofield, Assessor

AVERAGE
QA VALUE
45

T22S R63E

04

N 2 SW 4

179-04-3

MAP LEGEND

- PARCEL BOUNDARY
- SUBD BOUNDARY
- ROAD EASEMENT
- PM/LO BOUNDARY
- NON-PARCEL LOT LINE
- MATCH LINE / LEADER LINE

R62E	R63E	R64E
161	160	159
178	179	180
190	189	188

6	5	4	3	2	1
7	8	9	10	11	12
13	14	15	16	17	18
19	20	21	22	23	24
25	26	27	28	29	30
31	32	33	34	35	36

Scale: 1"=200'

Rev: 05/01/08

0 50 100 200 400 600

NOTES

This map is for assessment use only and does NOT represent a survey. No liability is assumed for the accuracy of the data delineated herein. Information on roads and other non-assessed parcels may be obtained from the Road Document (listing in the Assessor's Office).

This map is compiled from official records, including surveys and deeds, but only contains the information required for assessment. See the recorded documents for more detailed legal information.

USE THIS SCALE(LEFT) WHEN MAP REDUCED FROM THIS ORIGINAL



ASSESSOR'S PARCELS - CLARK CO., NV.

M. W. Schofield, Assessor

AVERAGE
QA VALUE
45

T22S R63E

S 2 NE 4

179-04-6

PARCEL BOUNDARY	110	PARCEL NUMBER	159
SUBD BOUNDARY	110	ACREAGE	160
ROAD EASEMENT	202	PARCEL SUB/SEO NUMBER	180
PM/LO BOUNDARY	23-45	PLAT RECORDING NUMBER	179
NON-PARCEL LOT LINE	5	BLOCK NUMBER	190
MATCH LINE / LEADER LINE	5	LOT NUMBER	189
ROAD ID NUMBER	015	GOV. LOT NUMBER	188

04	1	2	3	4	5	6	7	8
04	1	2	3	4	5	6	7	8

Scale: 1"=200'

Rev: 05/01/08

MAP LEGEND

This map is for assessment use only and does NOT represent a survey. No liability is assumed for the accuracy of the data delineated herein. Information on roads and other non-assessed parcels may be obtained from the Road Department listing in the Assessor's Office. This map is compiled from official records, including surveys and deeds, but only contains the information required for assessment. See the recorded documents for more detailed legal information.

USE THIS SCALE (FEET) WHEN MAP REDUCED FROM 1:17 ORIGINAL

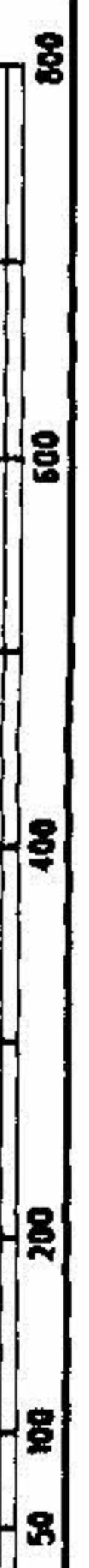

NOTES

60 K Y TRANSPORTATION LINE EASEMENT

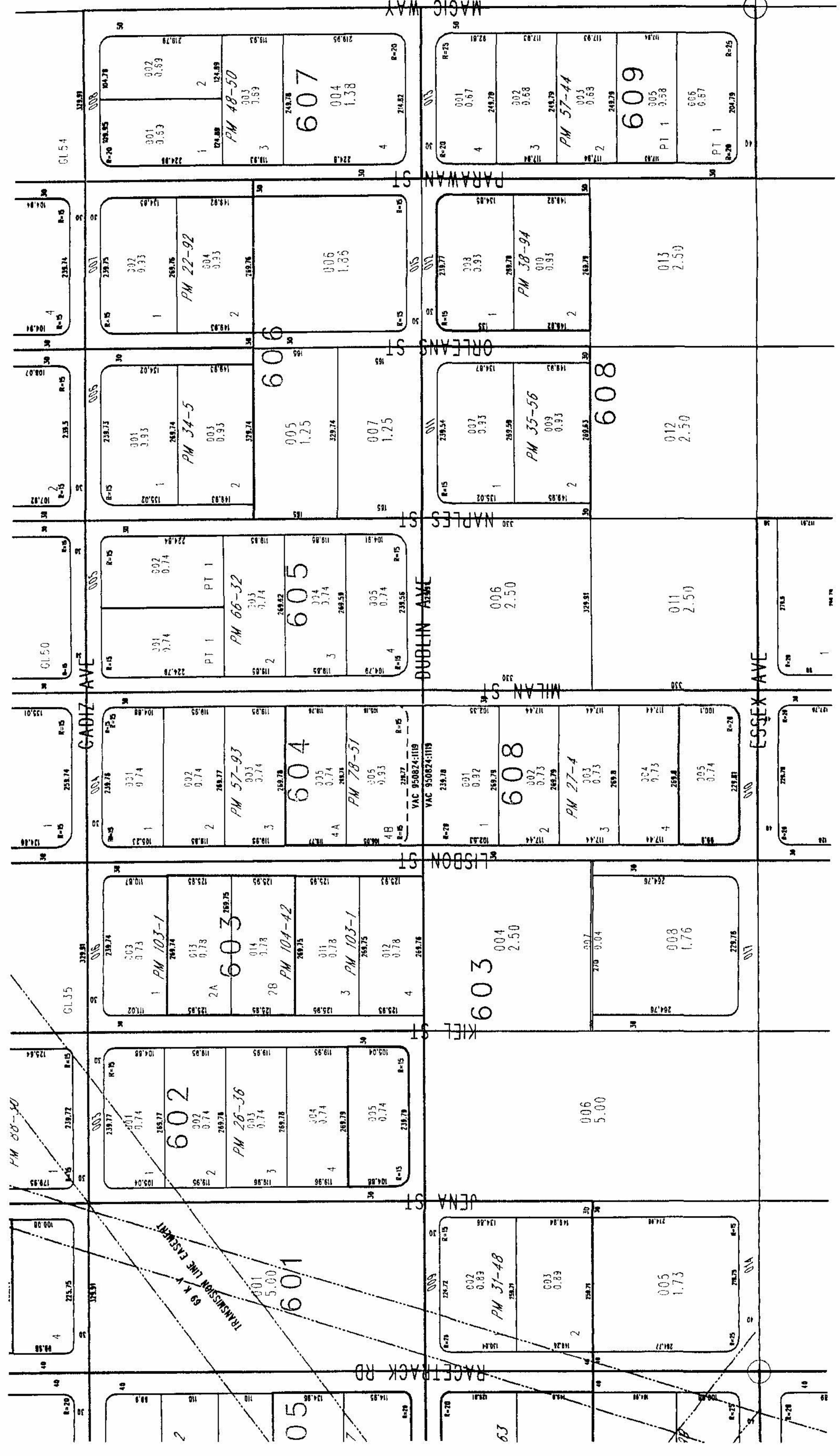

ASSESSOR'S PARCELS - CLARK CO., NV.
M. W. Schorfield, Assessor

AVERAGE
QA VALUE
45

MAP LEGEND

- PARCEL BOUNDARY
- SUBD BOUNDARY
- ROAD EASEMENT
- PM/LD BOUNDARY
- NON-PARCEL LOT LINE
- MATCH LINE / LEADER LINE

NOTES

This map is for assessment use only and does NOT represent a survey. No liability is assumed for the accuracy of the data delineated herein. Information on roads and other non-assessed parcels may be obtained from the Road Document Listing in the Assessor's Office.

This map is compiled from official records, including surveys and deeds, but only contains the information required for assessment. See the recorded documents for more detailed legal information.

USE THIS SCALE (FEET) WHEN MAP REDUCED FROM 11X17 ORIGINAL

T22S R63E

R62E	R63E	R64E
1215	1215	1215
161	160	159
178	179	180
190	189	188

04

6	5	4	3	2	1
7	8	9	10	11	12
13	14	15	16	17	18
19	20	21	22	23	24
25	26	27	28	29	30
31	32	33	34	35	36

N 2 SE 4

8	4	8	4
5	1	5	1
6	2	6	2
7	3	7	3
8	4	8	4
5	1	5	1

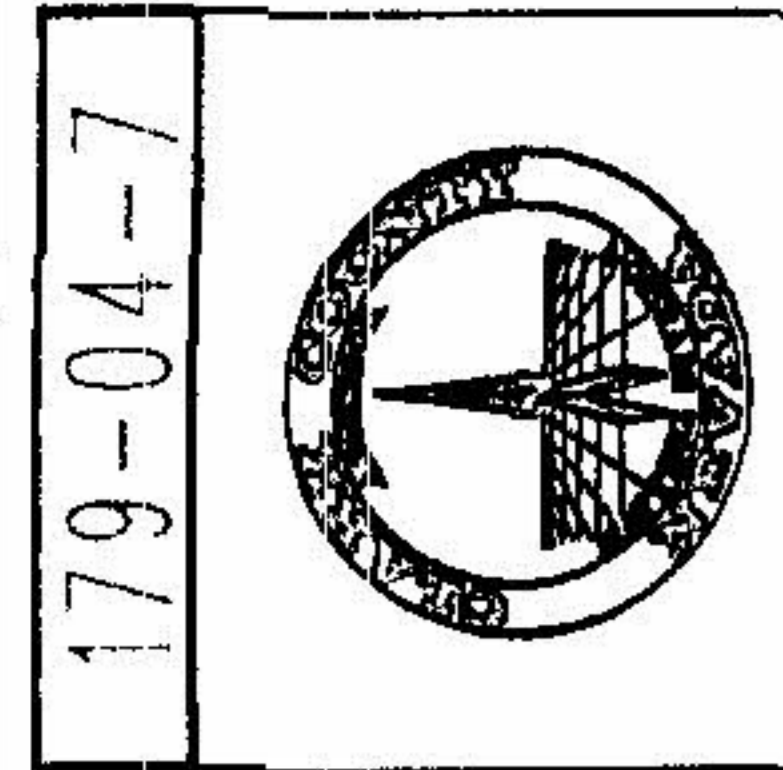

Scale: 1"=200' Rev: 09/17/08

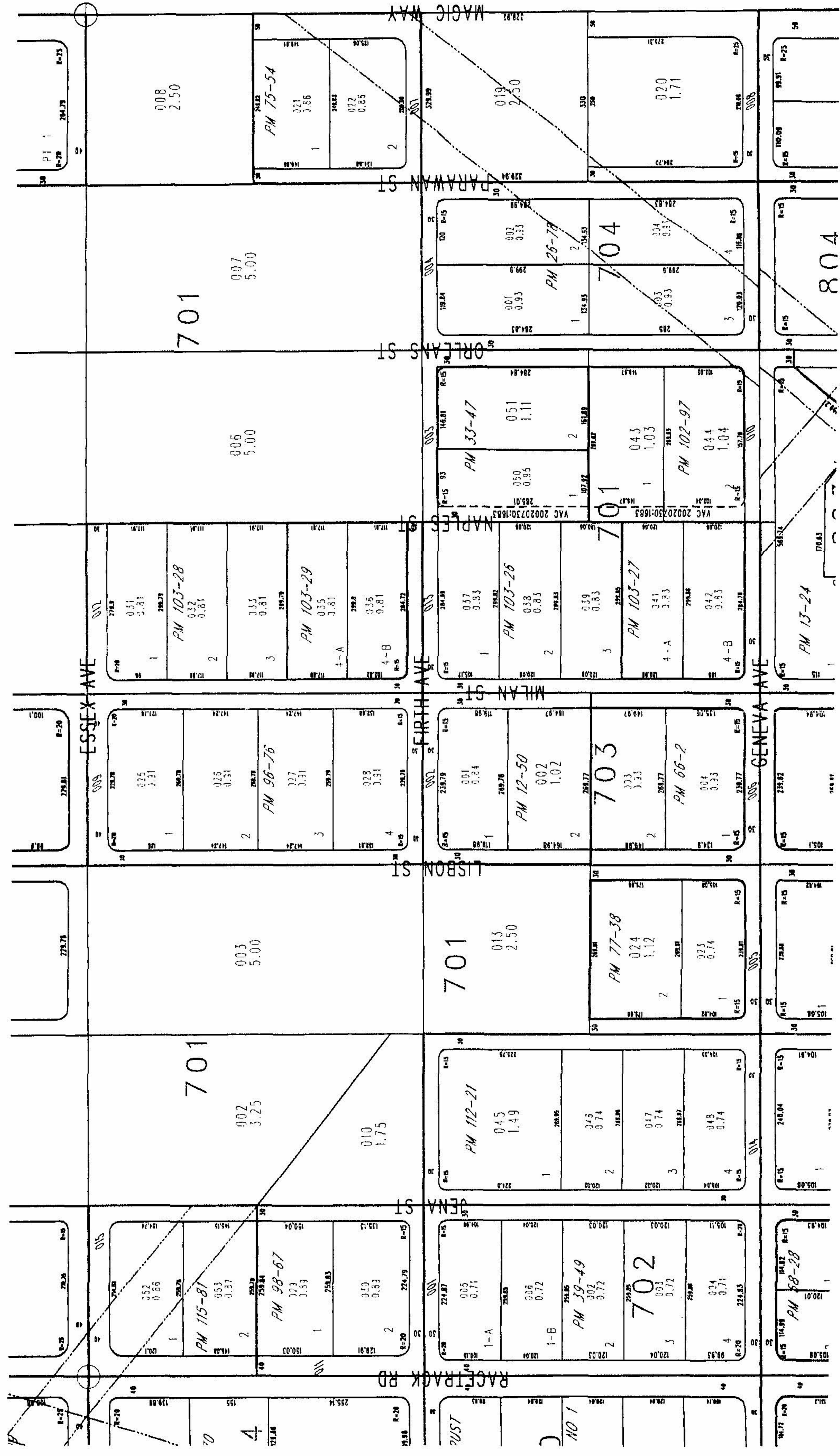

ASSESSOR'S PARCELS - CLARK CO., NV.

M. W. Schofield, Assessor

AVERAGE
QA VALUE
45

T22S R63E

04

S 2 SE 4

179-04-8

Parcel Number	202
Parcel Sub/Seq Number	180
Plat Recording Number	188
Block Number	5
Lot Number	5
Gov. Lot Number	615

1	2	3	4	5	6	7	8	9	10
161	160	159	158	157	156	155	154	153	152
178	179	180	181	182	183	184	185	186	187
190	189	188	187	186	185	184	183	182	181

Scale: 1"=200' Rev: 01/04/07

MAP LEGEND

This map is for assessment use only and does NOT represent a survey. No liability is assumed for the accuracy of the data delineated herein. Information on roads and other non-assessed parcels may be obtained from the Flood Document Listing in the Assessor's Office.

This map is compiled from official records, including surveys and deeds, but only contains the information required for assessment. See the recorded documents for more detailed legal information.

USE THIS SCALE(SEE) WHEN MAP REDUCED FROM 1:12.7 ORIGINAL



NOTES

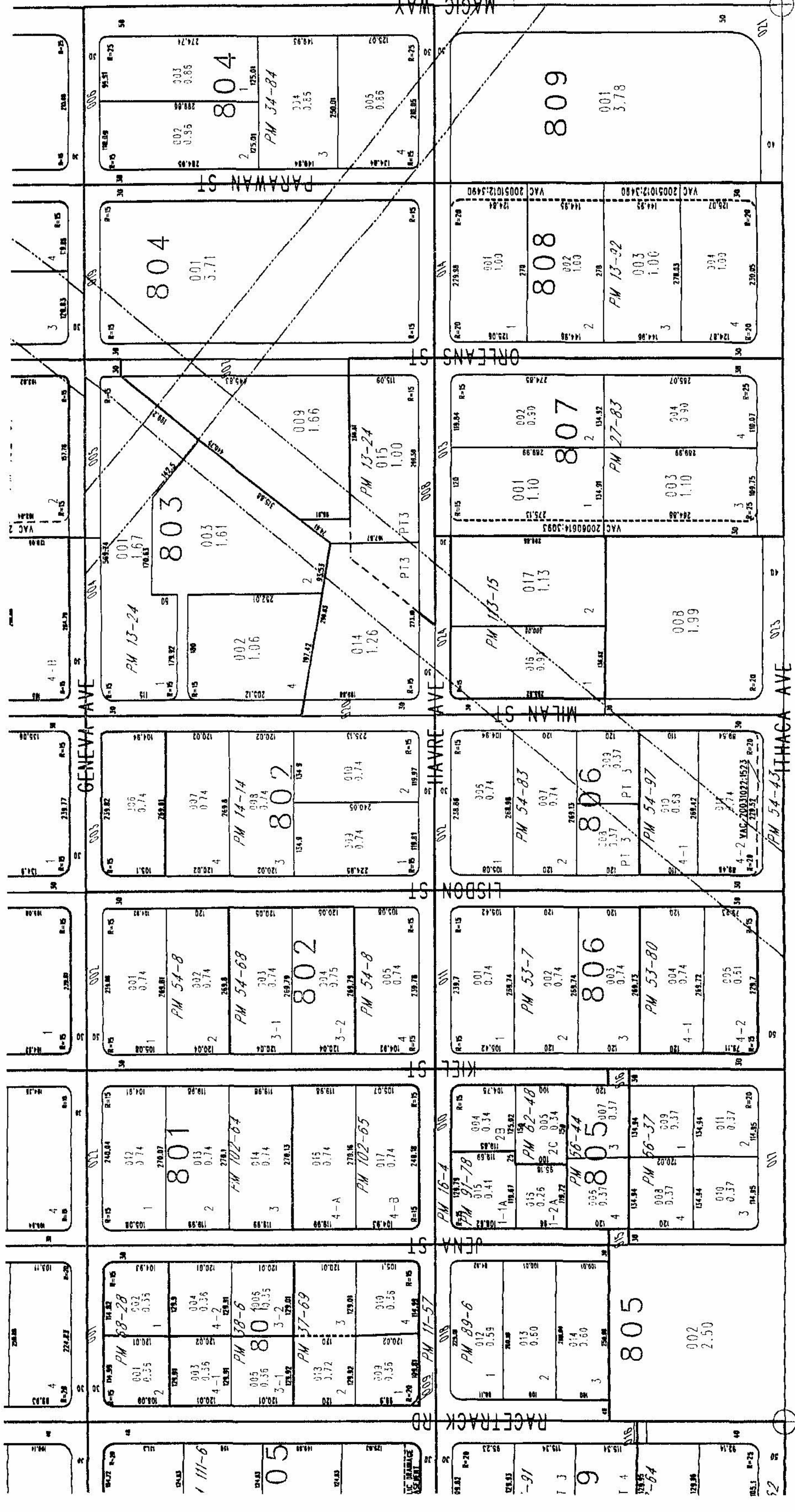

00 5401133

ASSESSOR'S PARCELS - CLARK CO., NV.
M. W. Schofield, Assessor

AVERAGE
OR VALUE
45

T22S R63E

05

N 2 NE 4

179-05-5

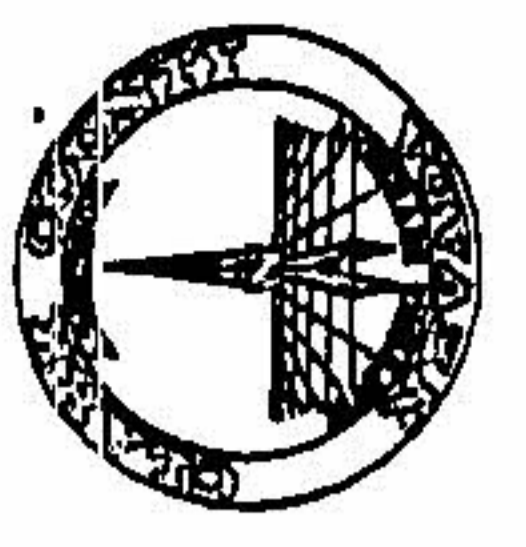

PARCEL BOUNDARY	PARCEL NUMBER	ACREAGE
---	133	159
---	207	180
---	208	188
---	5	188
---	5	188
---	515	188

T22S	R63E	R64E
1219	160	159
1225	178	180
1235	190	188

Scale: 1"=200'
Rev: 02/24/06

MAP LEGEND

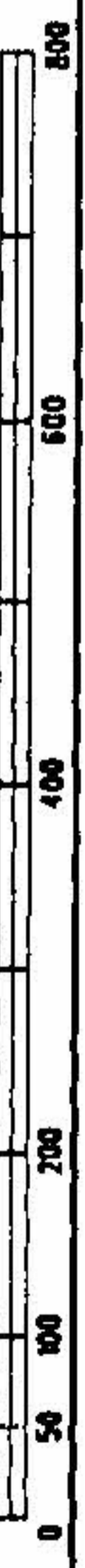

NOTES
This map is for assessment use only and does NOT represent a survey. No liability is assumed for the accuracy of the data delineated herein. Information on roads and other non-assessed parcels may be obtained from the Road Document Listing in the Assessor's Office. This map is compiled from official records, including surveys and deeds, but only contains the information required for assessment. See the recorded documents for more detailed legal information.
USE THIS SCALE(FEET) WHEN MAP REDUCED FROM 1:117 ORIGINAL

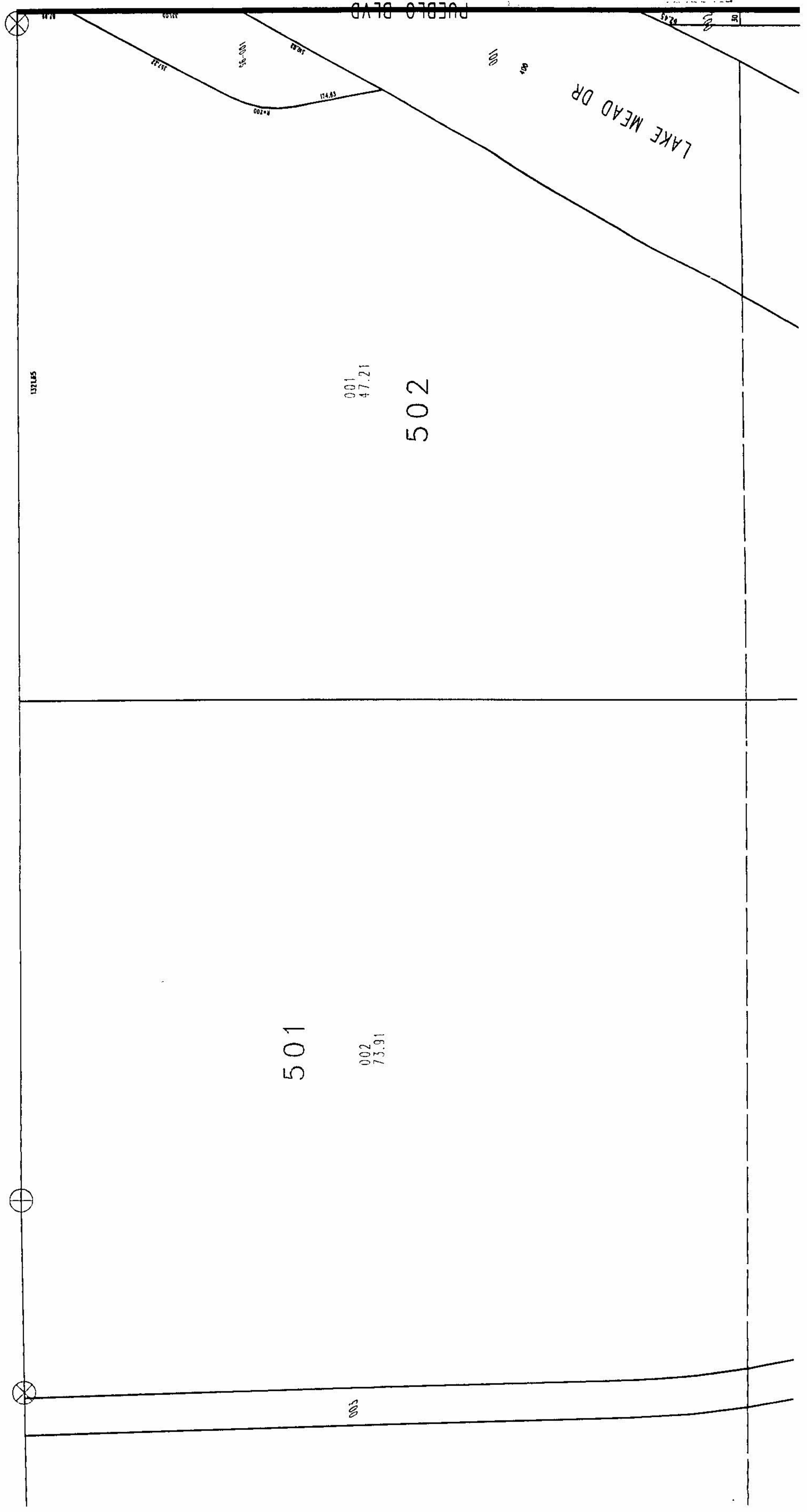

ASSESSOR'S PARCELS - CLARK CO., NV.
M. W. Schofield, Assessor

AVERAGE
QA VALUE
55

T22S R63E

N 2 NW 4

179-10-1

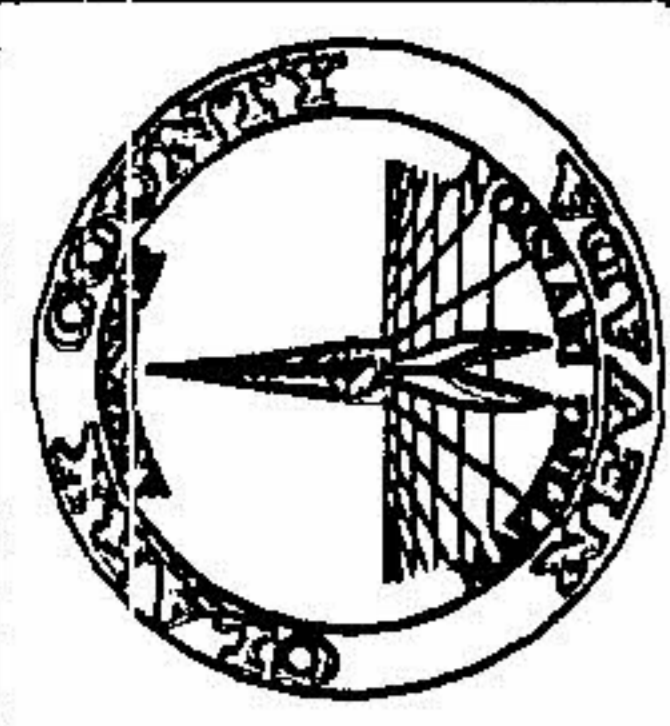

5	6	7	8	9	10	11	12
13	14	15	16	17	18	19	20
21	22	23	24	25	26	27	28
29	30	31	32	33	34	35	36

1235	1229	1235	1235
1235	1229	1235	1235
1235	1229	1235	1235
1235	1229	1235	1235

PARCEL BOUNDARY	101	PARCEL NUMBER	159
SUBD BOUNDARY	102	ACREAGE	159
ROAD EASEMENT	202	PARCEL SUB/SEQ NUMBER	180
PM/LD BOUNDARY	203	PLAT RECORDING NUMBER	180
NON-PARCEL LOT LINE	5	BLOCK NUMBER	188
MATCH LINE	5	LOT NUMBER	188
ROAD ID NUMBER	015	COV. LOT NUMBER	188

Scale: 1"=200'

Rev: 06/22/94

NOTES

This map is for assessment use only and does NOT represent a survey. No liability is assumed for the accuracy of the data delineated herein.

Information on roads and other non-assessed parcels may be obtained from the Road Document Listing in the Assessor's Office.

This map is compiled from official records, including surveys and deeds, but only contains the information required for assessment. See the recorded documents for more detailed legal information.

MAP LEGEND

101

201
520.00

ASSESSOR'S PARCELS - CLARK CO., NV.
M. W. Schofield, Assessor

AVERAGE
OR VALUE
55

This map is for assessment use only and does NOT represent a survey.
No liability is assumed for the accuracy of the data delineated herein.

Information on roads and other non-assessed parcels may be obtained
from the Road Document Listing in the Assessor's Office.

This map is compiled from official records, including surveys and deeds,
but only contains the information required for assessment. See the
recorded documents for more detailed legal information.

NOTES

MAP LEGEND

- PARCEL BOUNDARY
- SUBD BOUNDARY
- ROAD EASEMENT
- PM/LD BOUNDARY
- NON-PARCEL LOT LINE
- WATCH LINE
- ROAD ID NUMBER

1235	1225	1215
190	178	161
189	179	159
188	180	

5	6	7	8
9	10	11	12
13	14	15	16
17	18	19	20
21	22	23	24
25	26	27	28
29	30	31	32
33	34	35	36

Scale: 1"=200'
Rev: 06/22/94

179-10-3

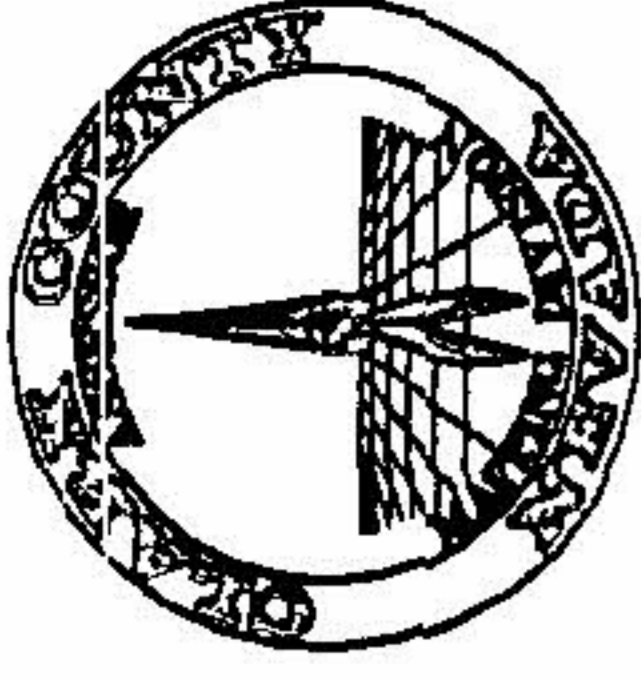

N 2 SW 4

4	5	6	7	8
1	2	3	4	5
6	7	8	9	10
11	12	13	14	15
16	17	18	19	20
21	22	23	24	25
26	27	28	29	30
31	32	33	34	35
36	37	38	39	40

WARM SPRINGS RD

301

001
320.00

NOTES

This map is for assessment use only and does NOT represent a survey. No liability is assumed for the accuracy of the data delineated herein. Information on roads and other non-assessed parcels may be obtained from the Road Document Listing in the Assessor's Office.

This map is compiled from official records, including surveys and deeds, but only contains the information required for assessment. See the recorded documents for more detailed legal information.

USE THIS SCALE(SEE) WHEN MAP REDUCED FROM 1:17 ORIGINAL

MAP LEGEND

AVERAGE OR VALUE: 45

ASSESSOR'S PARCELS - CLARK CO., NV.
M. W. Schofield, Assessor

T22S R63E

1235	1225	1215
180	179	180
189	189	188

Scale: 1"=800'

Rev: 08/06/02

6	5	4	3	2	1
7	6	5	4	3	2
8	7	6	5	4	3
9	8	7	6	5	4
10	9	8	7	6	5
11	10	9	8	7	6
12	11	10	9	8	7
13	12	11	10	9	8
14	13	12	11	10	9
15	14	13	12	11	10
16	15	14	13	12	11
17	16	15	14	13	12
18	17	16	15	14	13
19	18	17	16	15	14
20	19	18	17	16	15
21	20	19	18	17	16
22	21	20	19	18	17
23	22	21	20	19	18
24	23	22	21	20	19
25	24	23	22	21	20
26	25	24	23	22	21
27	26	25	24	23	22
28	27	26	25	24	23
29	28	27	26	25	24
30	29	28	27	26	25
31	30	29	28	27	26
32	31	30	29	28	27
33	32	31	30	29	28
34	33	32	31	30	29
35	34	33	32	31	30
36	35	34	33	32	31

ALL SEC

179-14

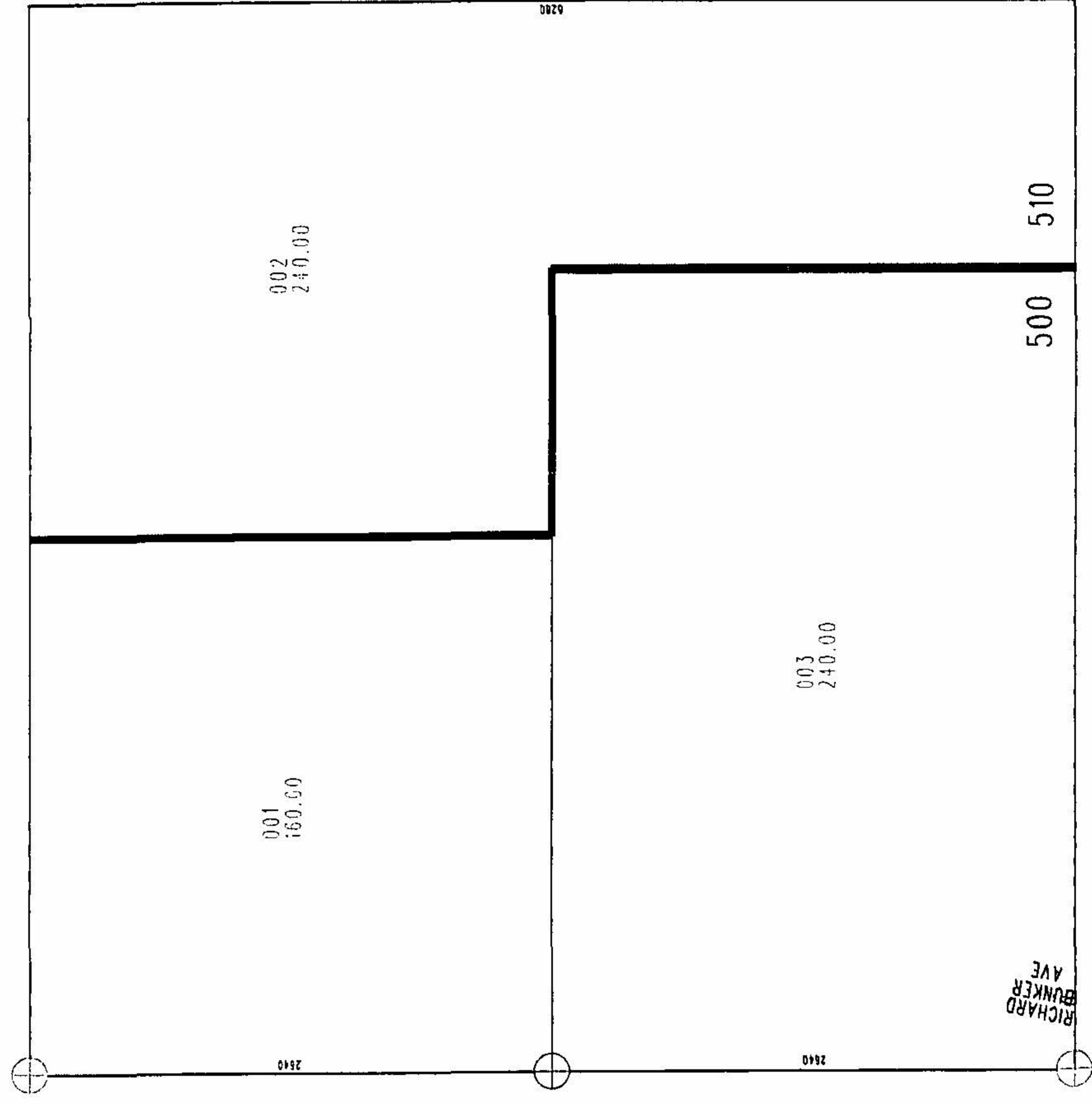

CITY OF HENDERSON USE PERMIT EXHIBIT EQUESTRIAN - SUNRISE 230 kV REBUILD

SEE MATCHLINE SHEET 2

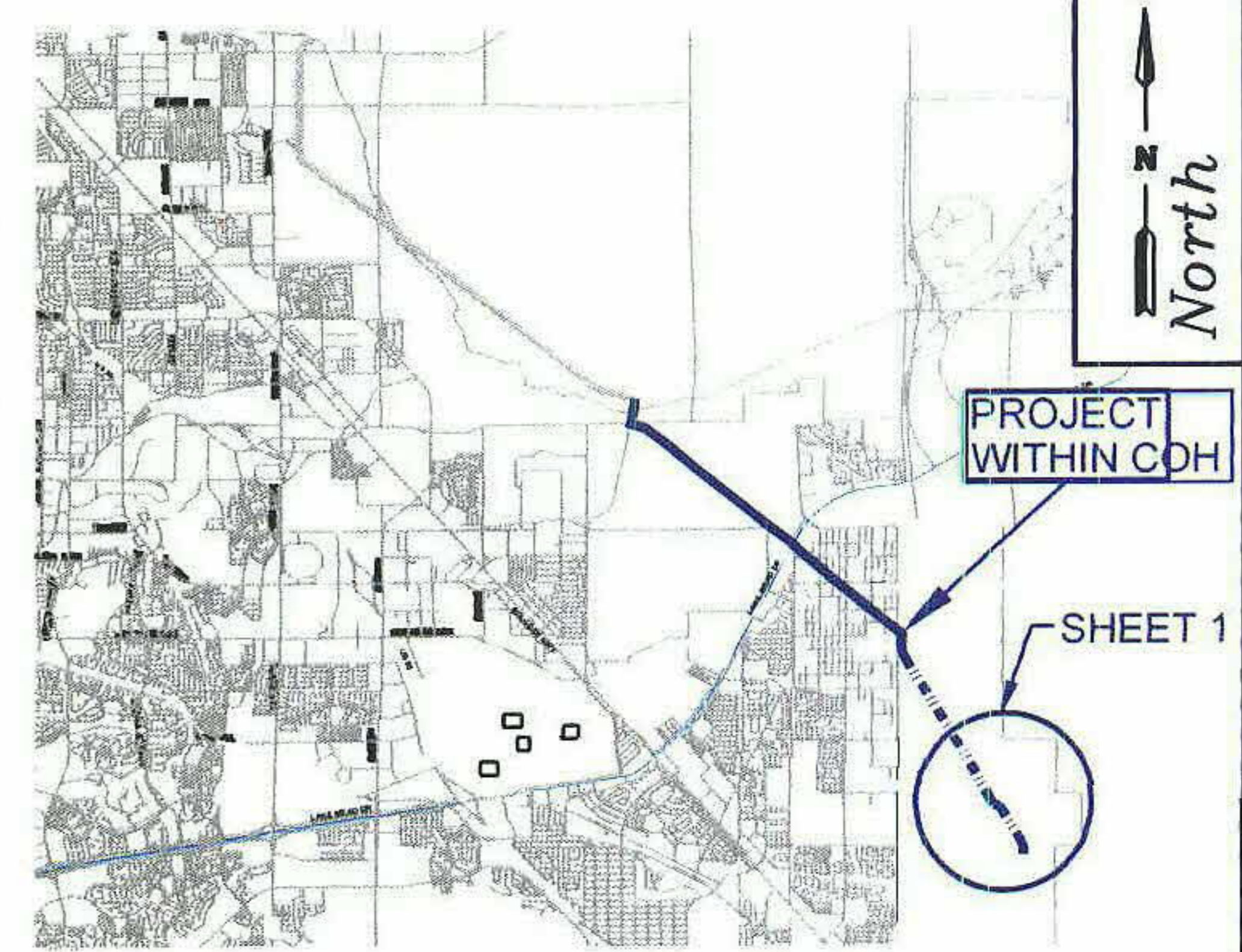
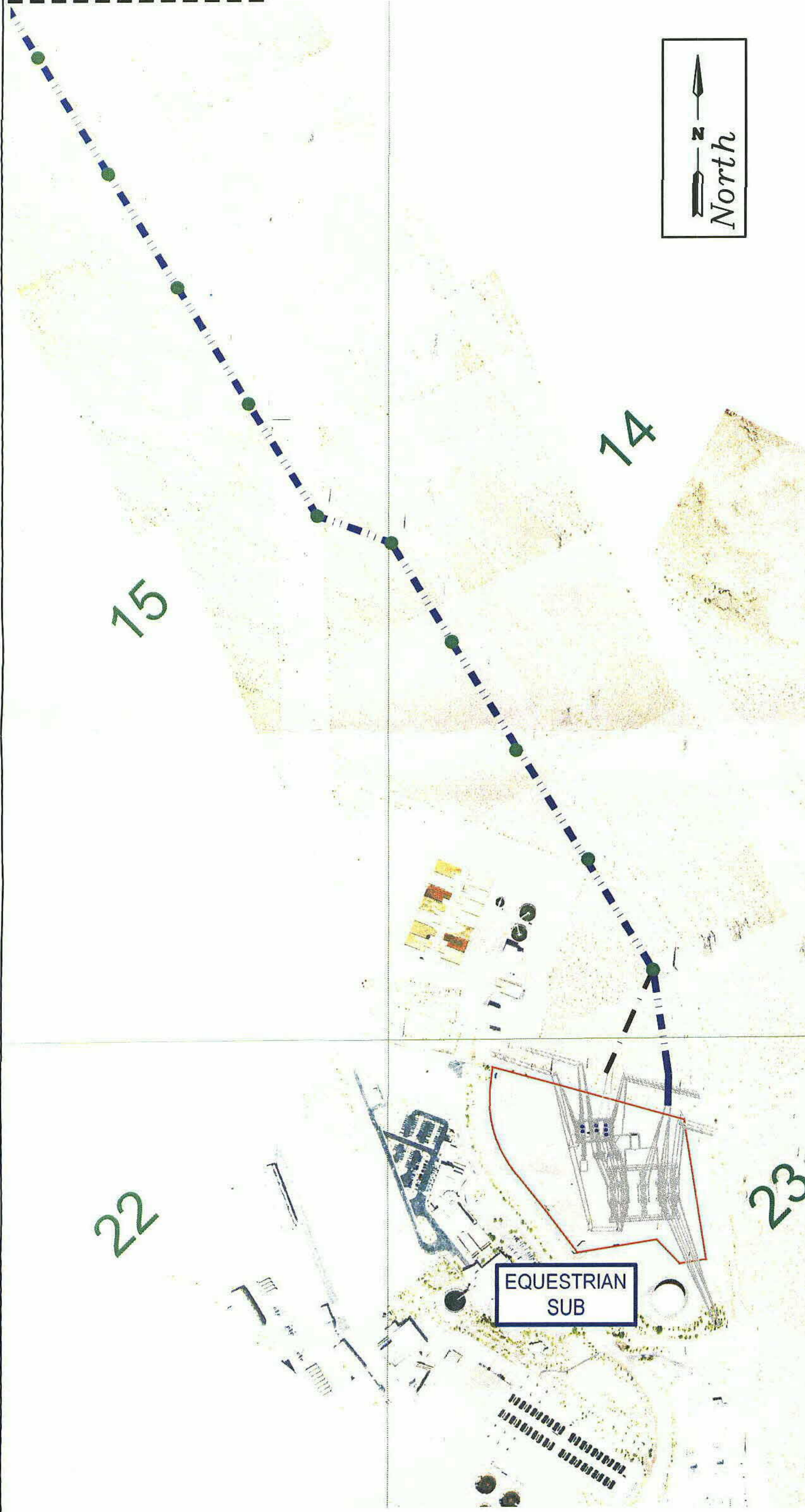

VICINITY MAP
NOT TO SCALE

COVERSHEET LEGEND

- 230 kV TRANSMISSION - REBUILD**
- 230 kV TRANSMISSION - NEW**
- 69 kV TRANSMISSION - REMOVAL**
- 230 kV TRANSMISSION PROPOSED STRUCTURES**
- EXISTING SUBSTATION**

NOTES:

BETWEEN EQUESTRIAN AND SUNRISE SUBSTATIONS, WITHIN CITY OF HENDERSON.
 A. INSTALL TWO 230 kV CIRCUITS AND TWO 138/69 kV CIRCUITS.

TOTAL QUANTITY OF STRUCTURES TO BE REMOVED: 44 (APPROXIMATE).
 TOTAL QUANTITY OF STRUCTURES TO BE ADDED: 59 (APPROXIMATE).
 TYPICAL SPACING BETWEEN STRUCTURES: 514 FEET (APPROXIMATE).

FOR REFERENCE ONLY:

The structure locations shown on these drawings are not based on a final design and are intended for planning and land-use submittal purposes only. Structure locations, as shown, are preliminary and may vary due to the field conditions and final design considerations.

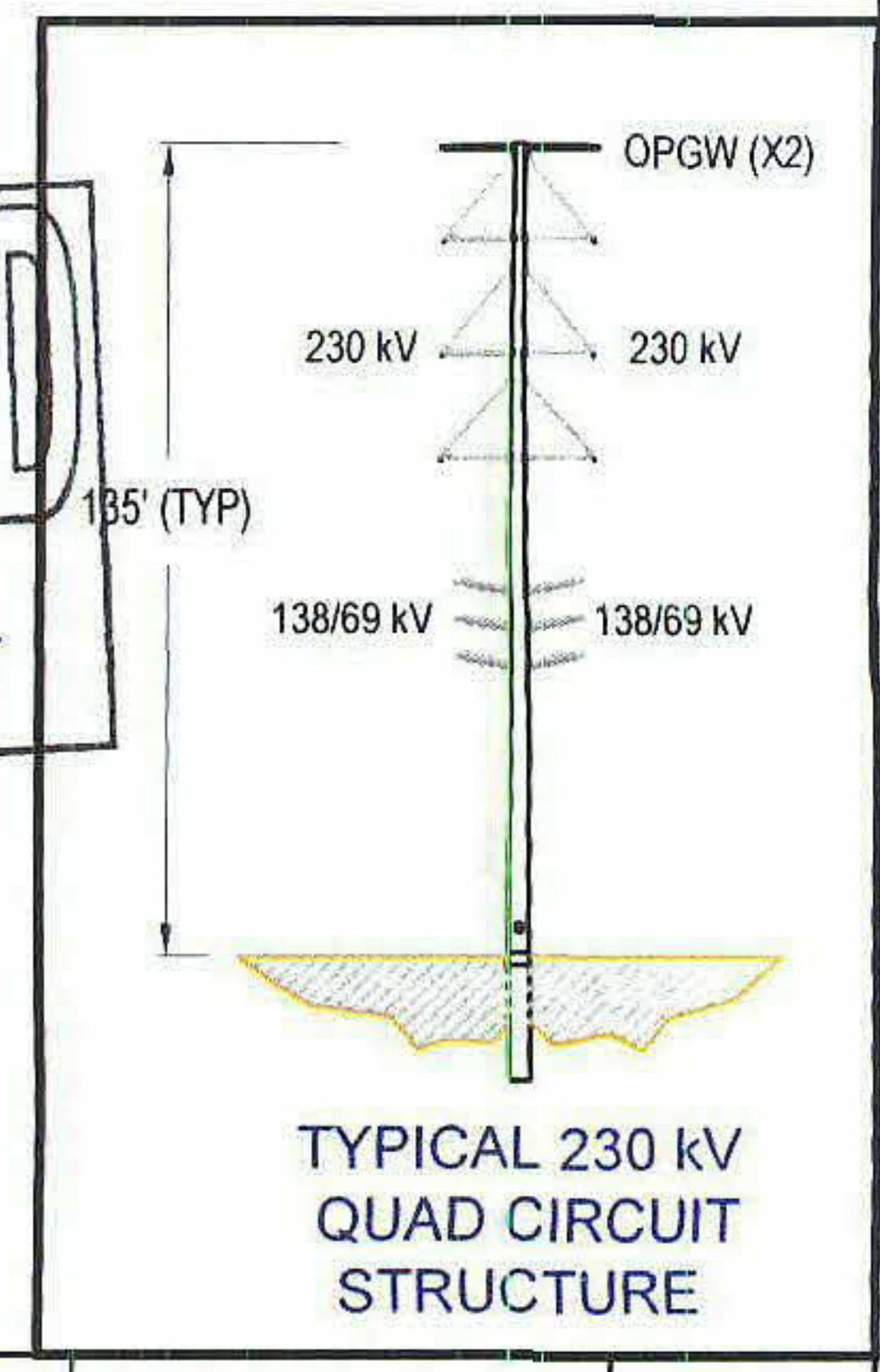
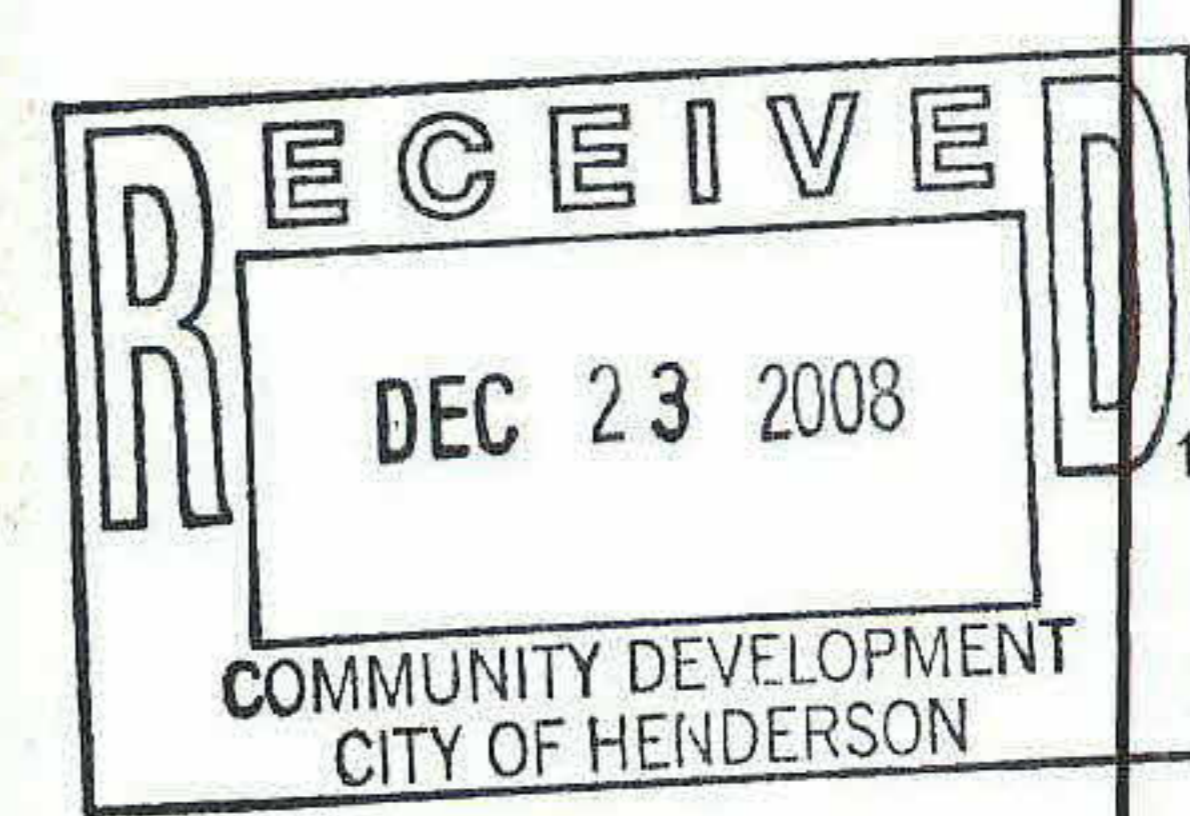

REV.	DESCRIPTION	REVISION RECORD	DRAFTED BY	DATE	DESIGNED BY	DATE	CHECKED BY	DATE	APPROVED	DATE
4	ADD 230 kV TRANSMISSION PROPOSED STRUCTURES		MIA	12/08/08	MJDV	12/03/08	MJDV	12/08/08		
3	INCORPORATE PM COMMENTS		MIA	12/08/08	MJDV	12/03/08	MJDV	12/08/08		
2	INCORPORATE LAND COMMENTS		MIA	12/04/08	MJDV	12/03/08	MJDV	12/04/08		
1	ADJUST ALIGNMENT		MIA	10/24/08	MJDV	10/20/08	MJDV	10/25/08		
0	FIRST DRAFT		MIA	10/20/08	MJDV	10/20/08	MJDV	10/21/08		

Nevada Power
CITY OF HENDERSON
USE PERMIT EXHIBIT
EQUESTRIAN - SUNRISE 230 kV REBUILD

REF. 1" = 500'

PROJECT I.D. TL321

SHEET NO.
1
OF
4

CLARK CO.

97#

CITY OF HENDERSON USE PERMIT EXHIBIT EQUESTRIAN - SUNRISE 230 kV REBUILD

SEE MATCHLINE SHEET 3

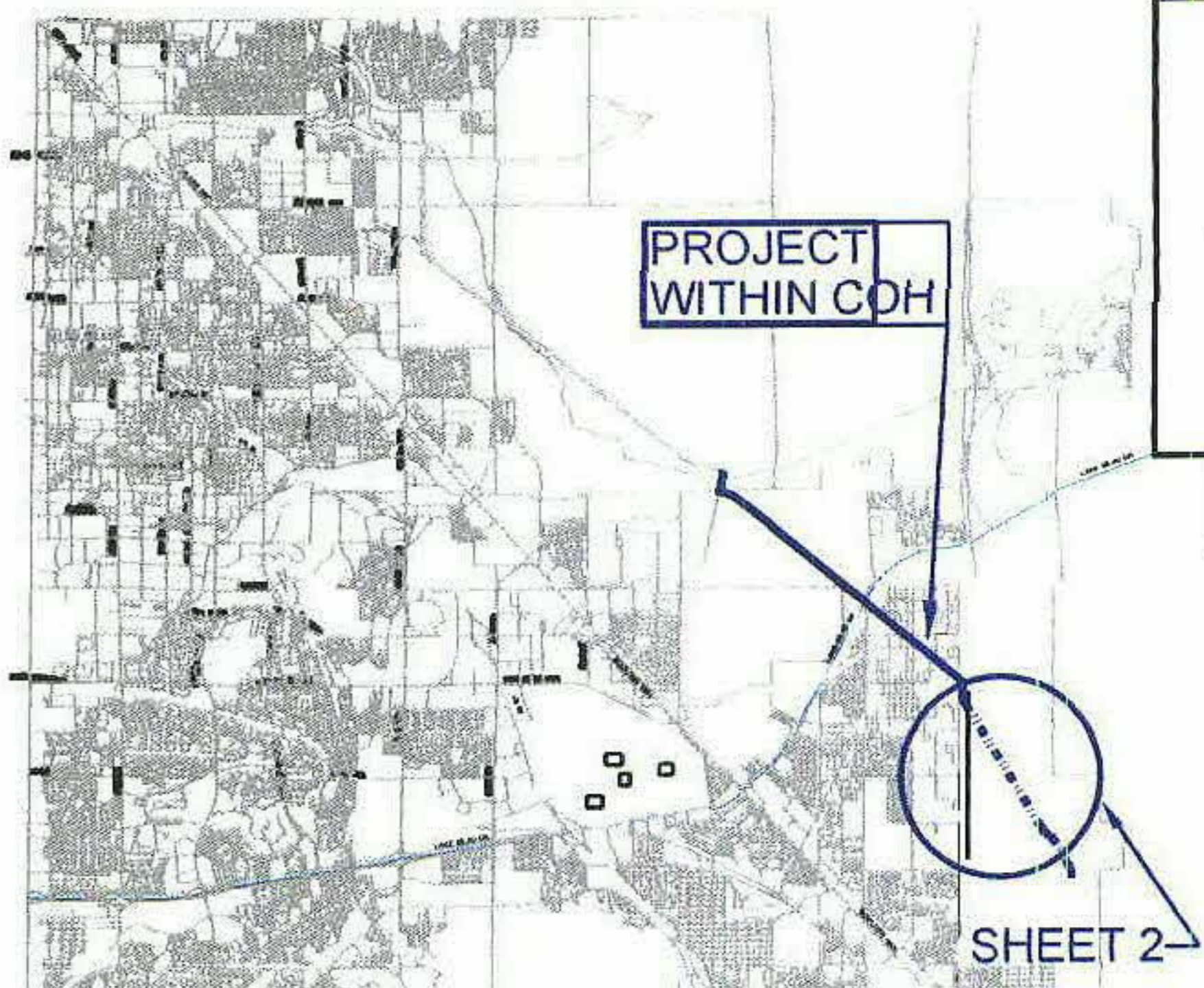
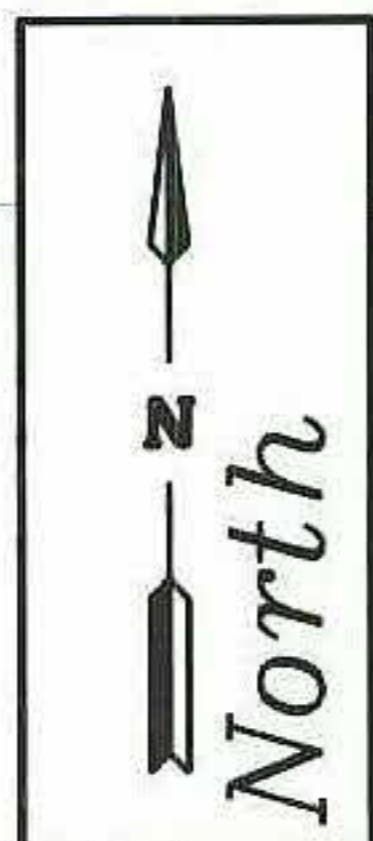
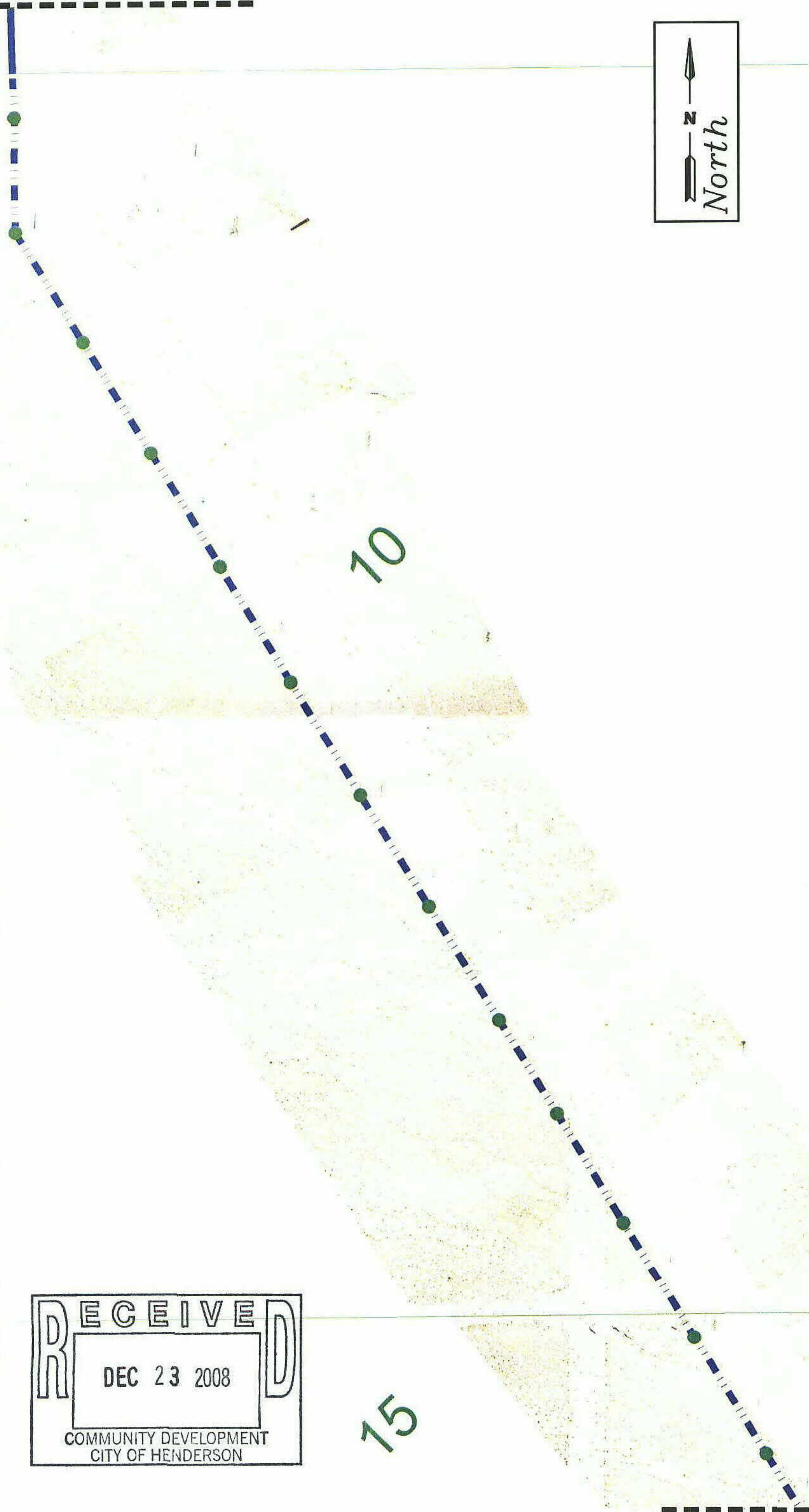

VICINITY MAP
NOT TO SCALE

COVERSHEET LEGEND

- 230 kV TRANSMISSION - REBUILD**
- 230 kV TRANSMISSION - NEW**
- 69 kV TRANSMISSION - REMOVAL**
- 230 kV TRANSMISSION PROPOSED STRUCTURES**
- EXISTING SUBSTATION**

NOTES:

BETWEEN EQUESTRIAN AND SUNRISE SUBSTATIONS, WITHIN CITY OF HENDERSON.
A. INSTALL TWO 230 kV CIRCUITS AND TWO 138/69 kV CIRCUITS.

TOTAL QUANTITY OF STRUCTURES TO BE REMOVED: 44 (APPROXIMATE).

TOTAL QUANTITY OF STRUCTURES TO BE ADDED: 59 (APPROXIMATE).

TYPICAL SPACING BETWEEN STRUCTURES: 514 FEET (APPROXIMATE).

FOR REFERENCE ONLY:

The structure locations shown on these drawings are not based on a final design and are intended for planning and land-use submittal purposes only. Structure locations, as shown, are preliminary and may vary due to the field conditions and final design considerations.

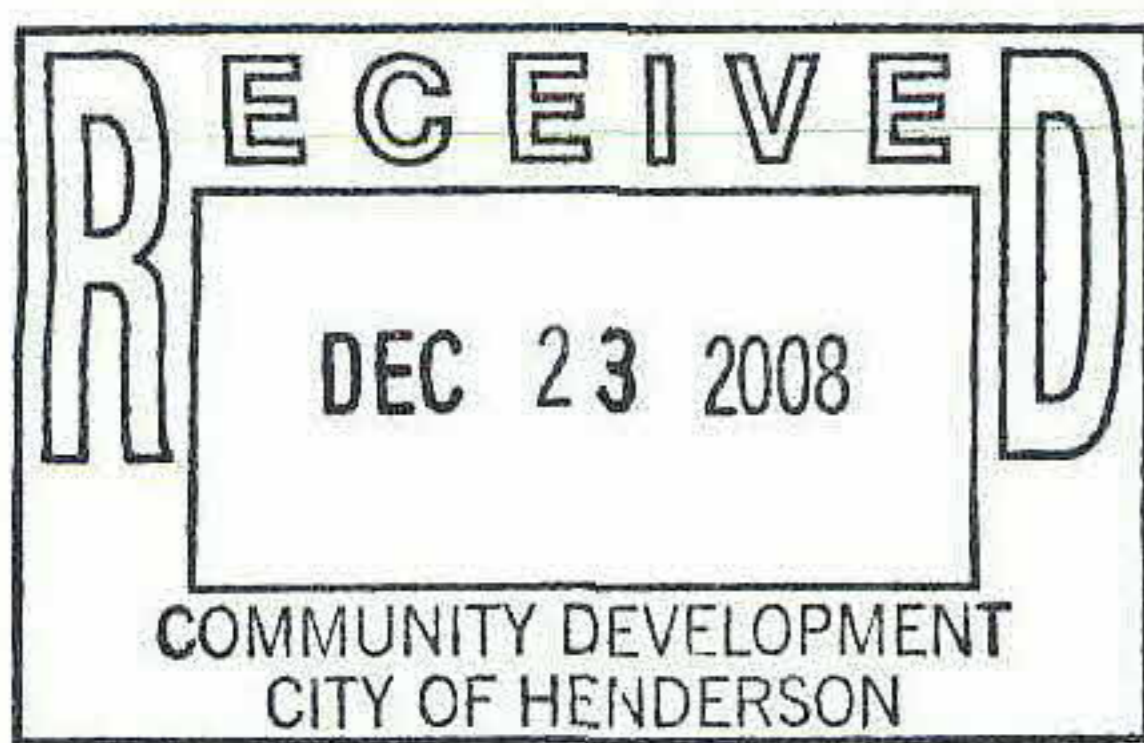

15

SEE MATCHLINE SHEET 1

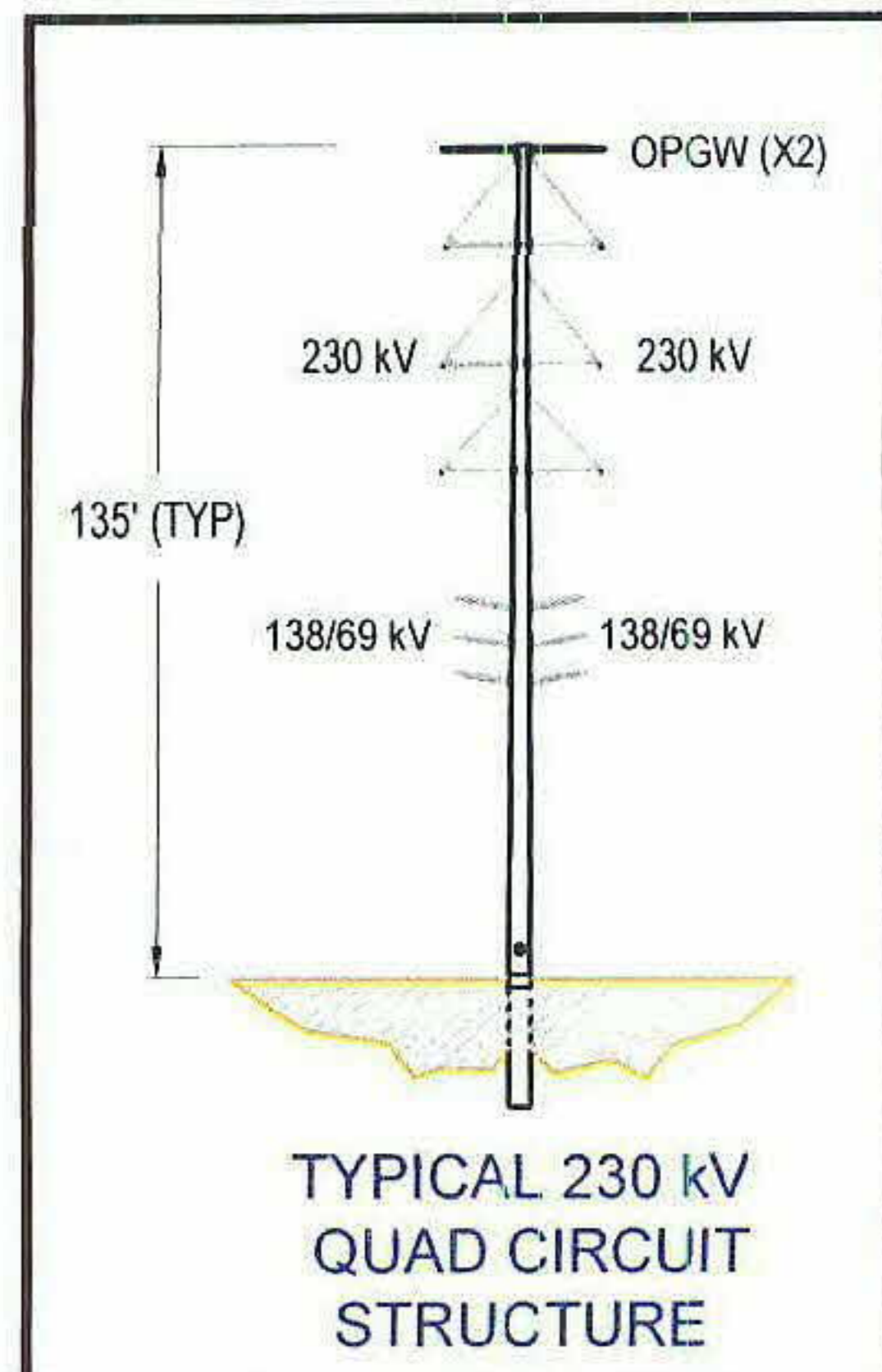

REV.	DESCRIPTION	REVISION RECORD	DRAFTED BY	DATE	DESIGNED BY	DATE	CHECKED BY	DATE	APPROVED	DATE
4	ADD 230 kV TRANSMISSION PROPOSED STRUCTURES		MIA	12/08/08	MJDV	12/03/08	MJDV	12/08/08		
3	INCORPORATE PM COMMENTS		MIA	12/08/08	MJDV	12/03/08	MJDV	12/08/08		
2	INCORPORATE LAND COMMENTS		MIA	12/04/08	MJDV	12/03/08	MJDV	12/04/08		
1	ADJUST ALIGNMENT		MIA	10/24/08	MJDV	10/20/08	MJDV	10/25/08		
0	FIRST DRAFT		MIA	10/20/08	MJDV	10/20/08	MJDV	10/21/08		

Nevada Power
CITY OF HENDERSON
USE PERMIT EXHIBIT
EQUESTRIAN - SUNRISE 230 kV REBUILD

REF. 1" = 500'
PROJECT I.D. TL321

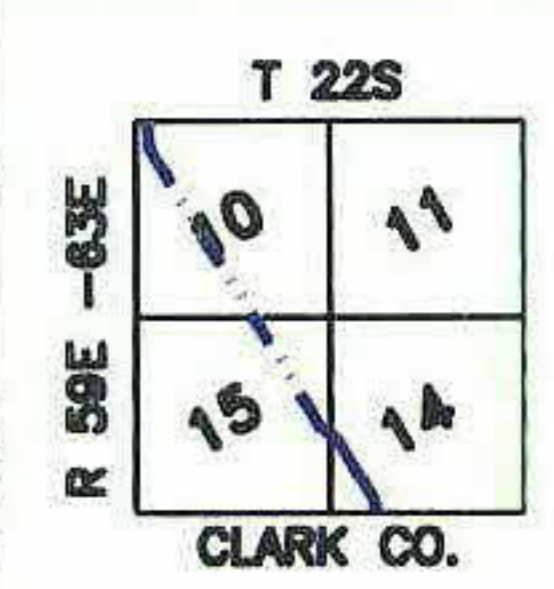

SHEET NO.
2
OF
4

9/16

CITY OF HENDERSON USE PERMIT EXHIBIT EQUESTRIAN - SUNRISE 230 kV REBUILD

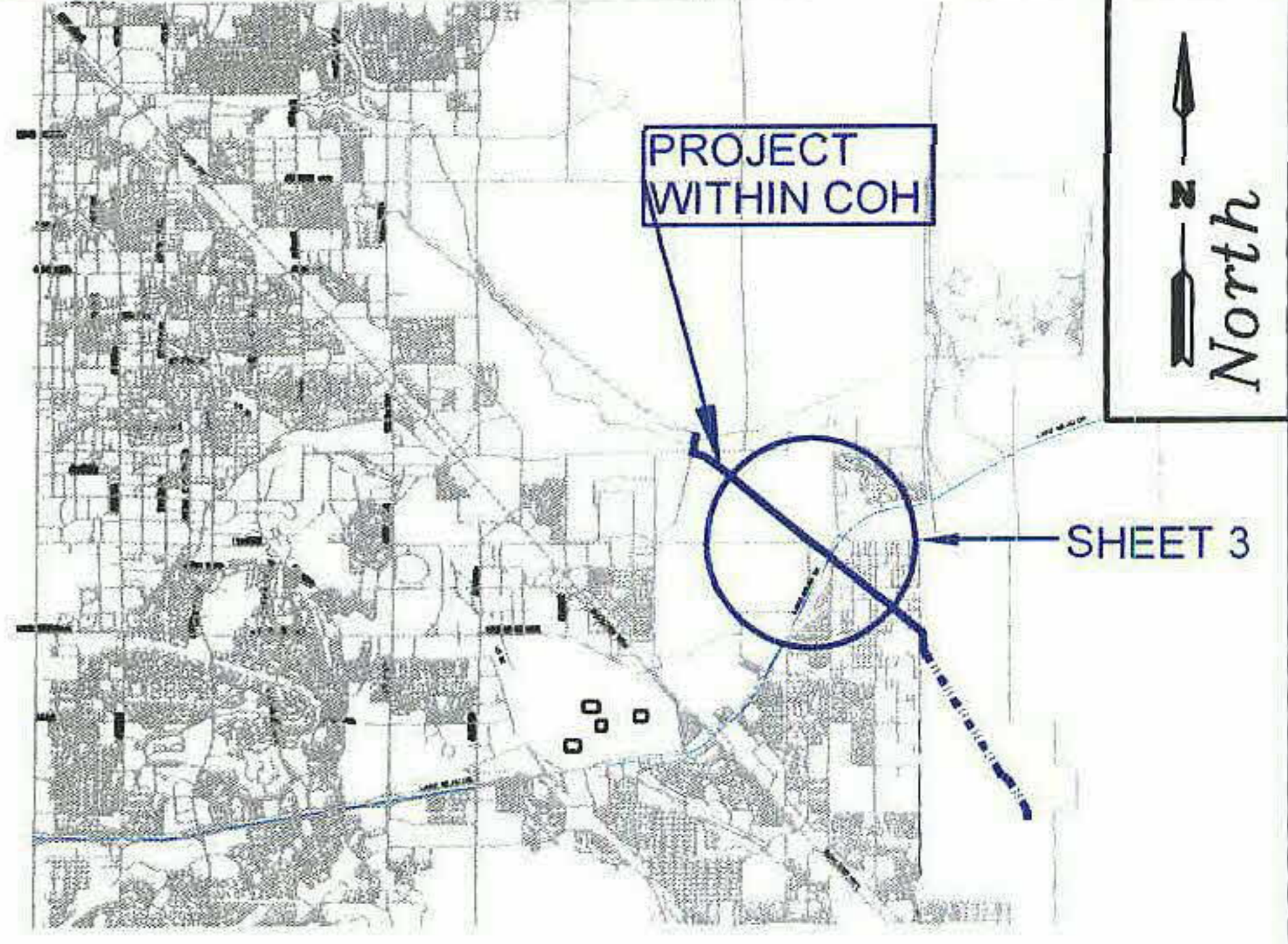
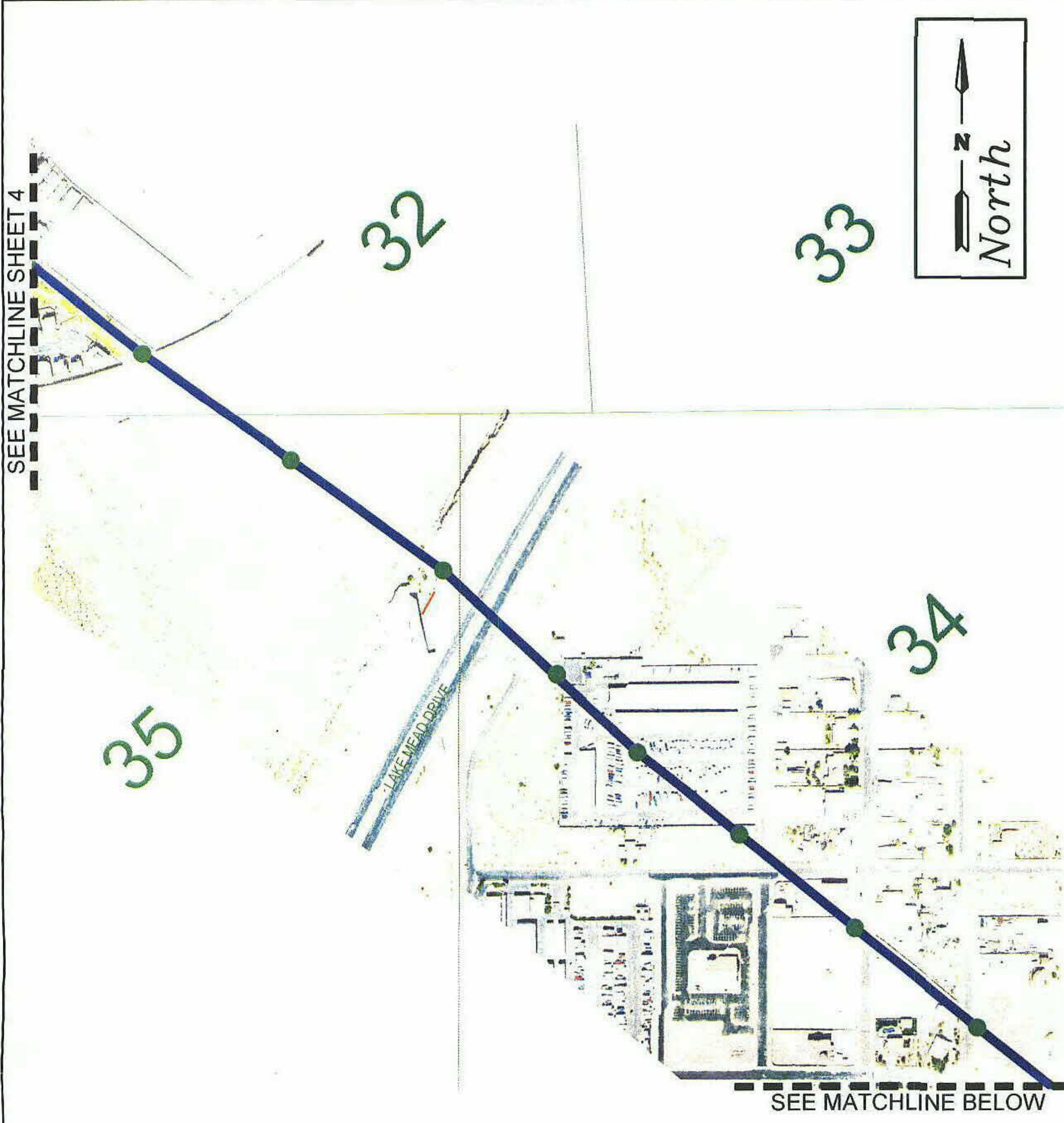

VICINITY MAP
NOT TO SCALE

COVERSHEET LEGEND

- 230 kV TRANSMISSION - REBUILD**
- 230 kV TRANSMISSION - NEW**
- 69 kV TRANSMISSION - REMOVAL**
- 230 kV TRANSMISSION PROPOSED STRUCTURES**
- EXISTING SUBSTATION**

NOTES:

- BETWEEN EQUESTRIAN AND SUNRISE SUBSTATIONS, WITHIN CITY OF HENDERSON.
- A. INSTALL TWO 230 kV CIRCUITS AND TWO 138/69 kV CIRCUITS.
- TOTAL QUANTITY OF STRUCTURES TO BE REMOVED: 44 (APPROXIMATE).
- TOTAL QUANTITY OF STRUCTURES TO BE ADDED: 59 (APPROXIMATE).
- TYPICAL SPACING BETWEEN STRUCTURES: 514 FEET (APPROXIMATE).

FOR REFERENCE ONLY:

The structure locations shown on these drawings are not based on a final design and are intended for planning and land-use submittal purposes only. Structure locations, as shown, are preliminary and may vary due to the field conditions and final design considerations.

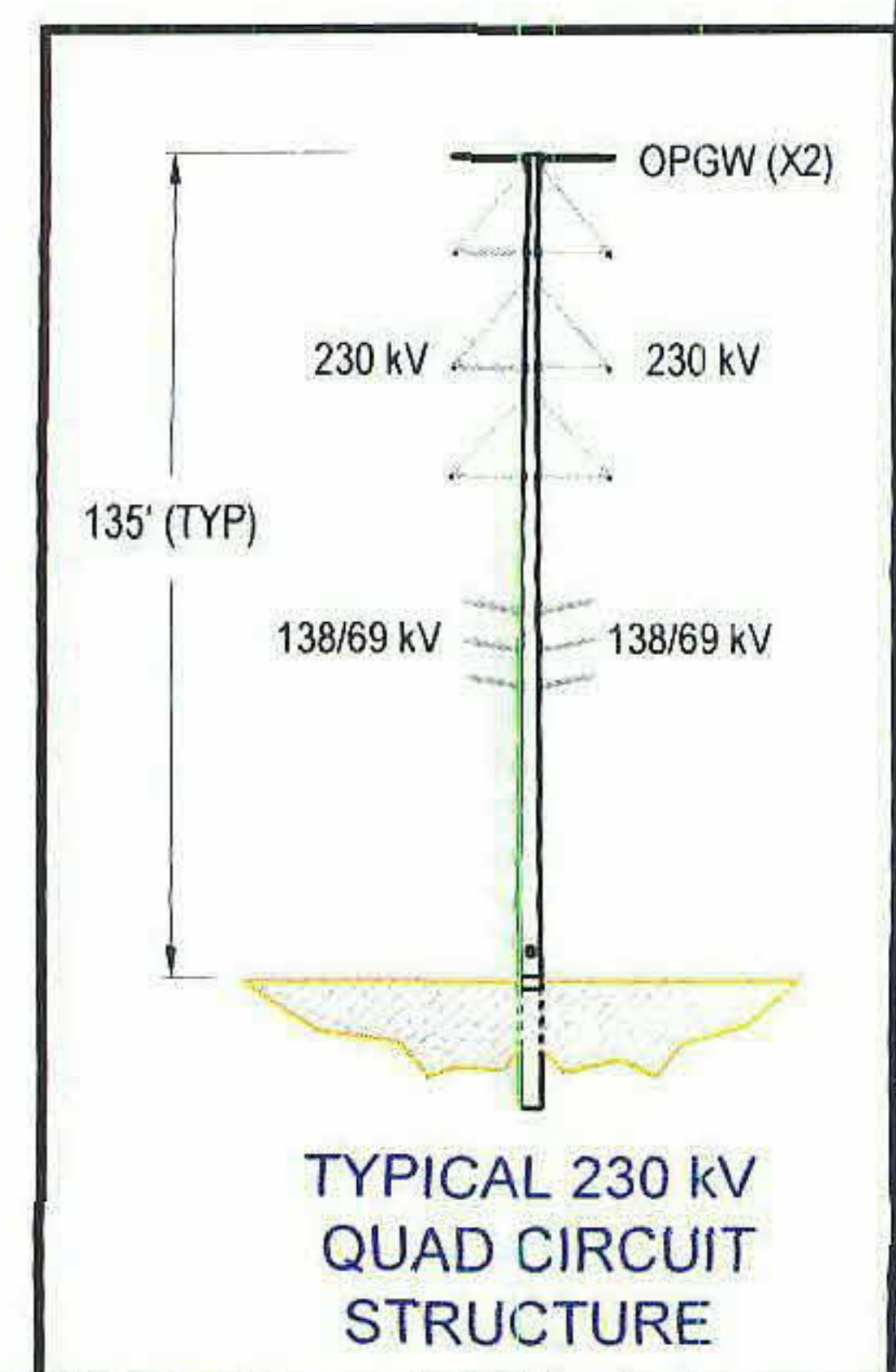

RECEIVED
 DEC 23 2008
 COMMUNITY DEVELOPMENT
 CITY OF HENDERSON

REV	DESCRIPTION	REVISION RECORD	DRAFTED BY	DATE	DESIGNED BY	DATE	CHECKED BY	DATE	APPROVED	DATE
1	ADD 230 kV TRANSMISSION PROPOSED STRUCTURES		MIA	12/08/08	MJDV	12/03/08	MJDV	12/08/08		
2	INCORPORATE PM CHANGES		MIA	12/08/08	MJDV	12/03/08	MJDV	12/08/08		
3	INCORPORATE LAND COMMENTS		MIA	12/04/08	MJDV	12/03/08	MJDV	12/04/08		
4	ADJUST ALIGNMENT		MIA	10/24/08	MJDV	10/20/08	MJDV	10/25/08		
5	FIRST DRAFT		MIA	10/20/08	MJDV	10/20/08	MJDV	10/21/08		

Nevada Power
CITY OF HENDERSON
USE PERMIT EXHIBIT
EQUESTRIAN - SUNRISE 230 kV REBUILD

REF. 1" = 500'
 PROJECT I.D. TL321

SHEET NO.

T 225

CLARK CO.

3
OF
4

C:\PROJECTS\CURRENT_PROJECTS\TL321_EQ-Sunrise 1 + 2\Use Permit Exhibit\COH USE PERMIT EQ-3R.DWG

7#

CITY OF HENDERSON USE PERMIT EXHIBIT EQUESTRIAN - SUNRISE 230 kV REBUILD

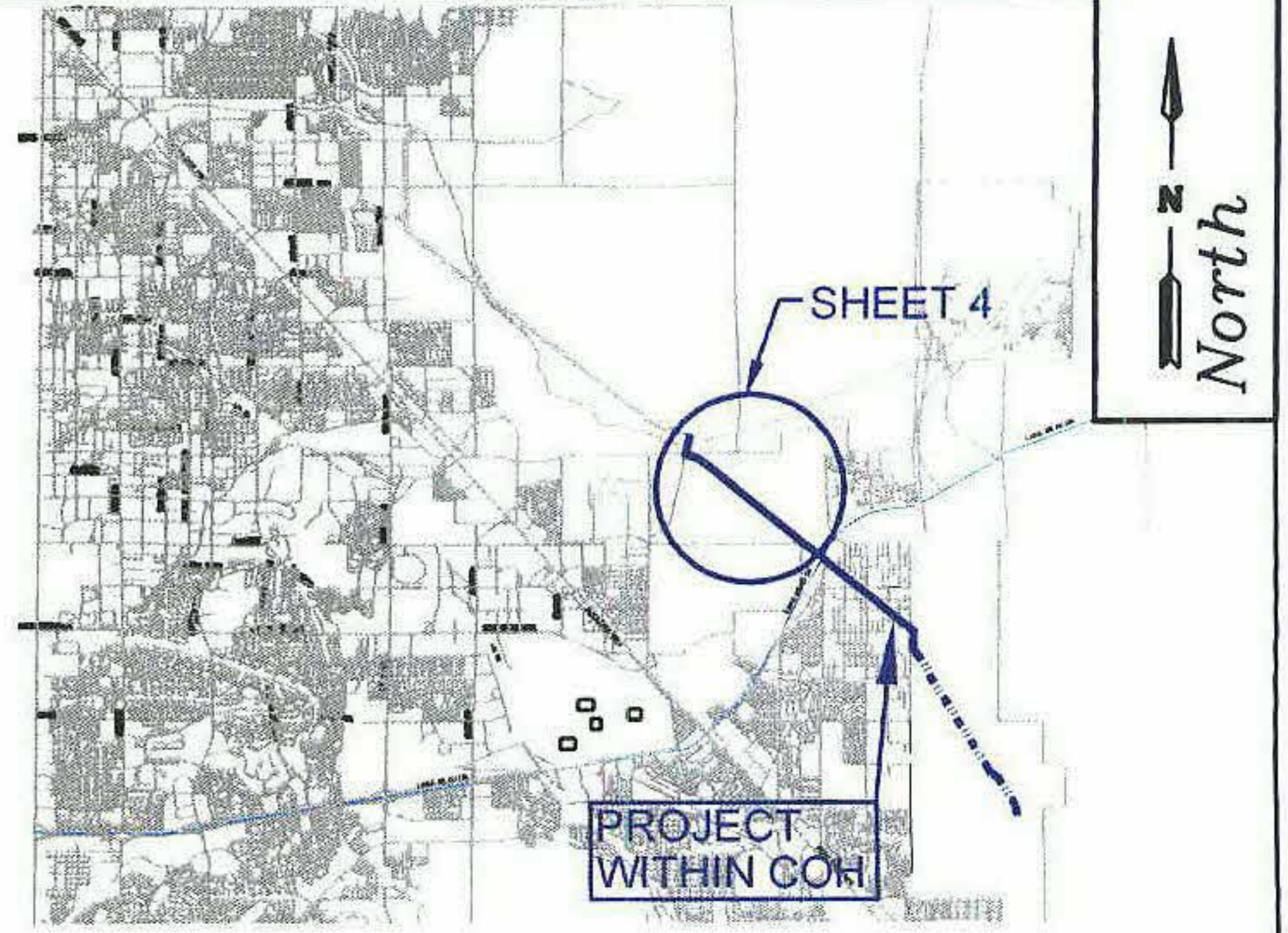
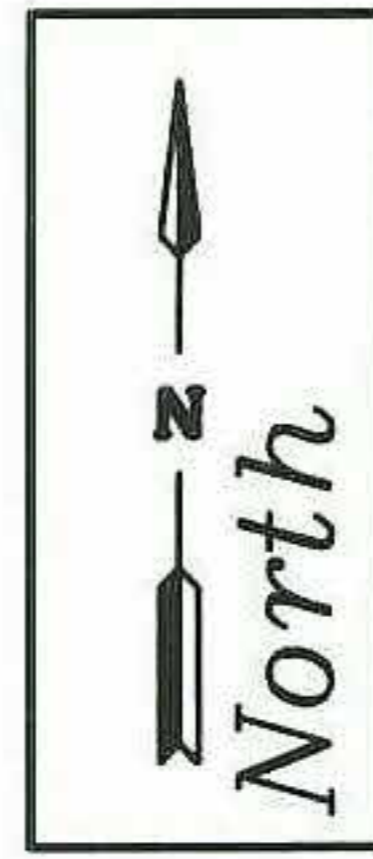
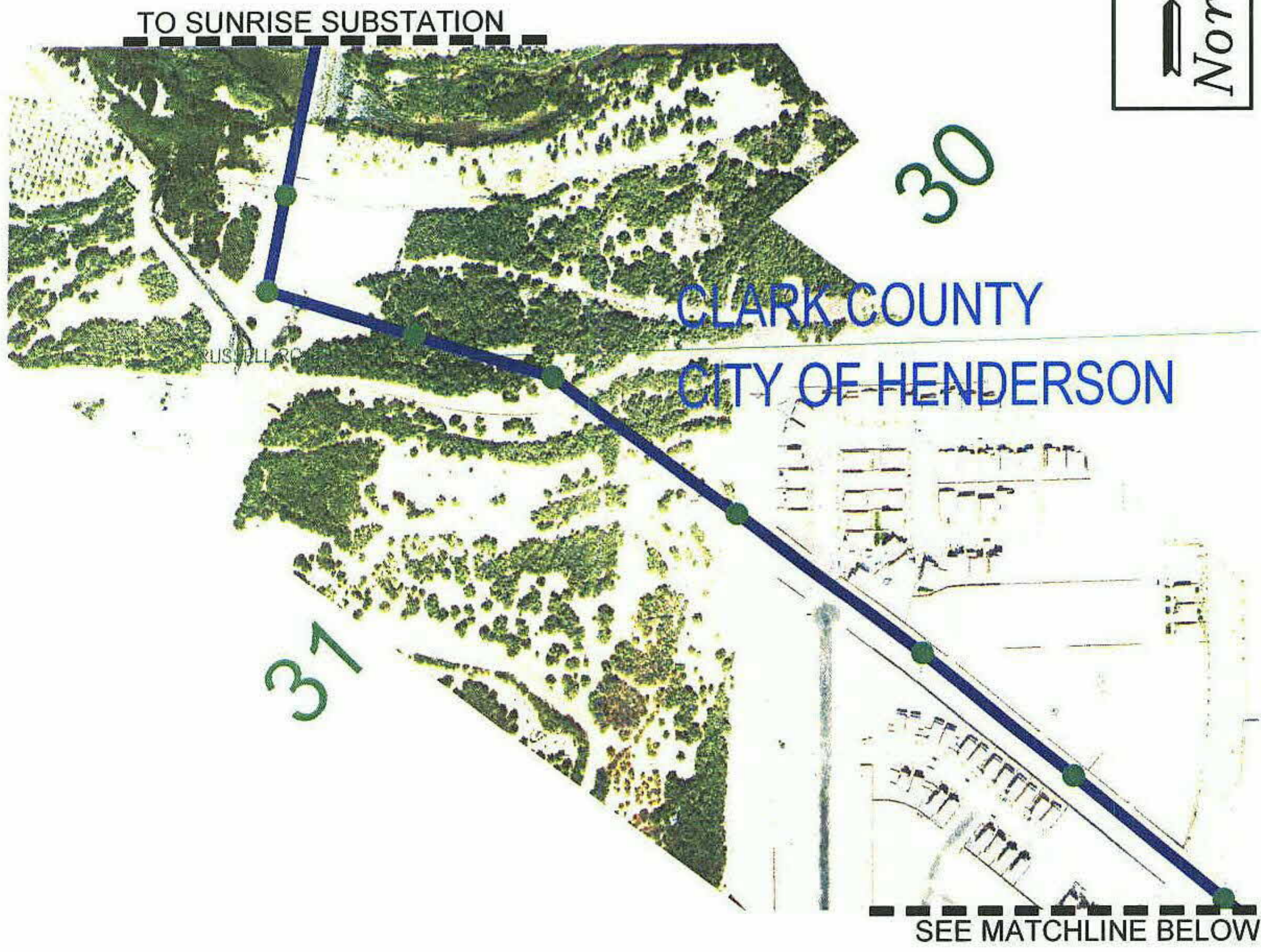

VICINITY MAP
NOT TO SCALE

COVERSHEET LEGEND

- 230 kV TRANSMISSION - REBUILD
- 230 kV TRANSMISSION - NEW
- 69 kV TRANSMISSION - REMOVAL
- 230 kV TRANSMISSION PROPOSED STRUCTURES
- EXISTING SUBSTATION

NOTES:

BETWEEN EQUESTRIAN AND SUNRISE SUBSTATIONS, WITHIN CITY OF HENDERSON.
A. INSTALL TWO 230 kV CIRCUITS AND TWO 138/69 kV CIRCUITS.

TOTAL QUANTITY OF STRUCTURES TO BE REMOVED: 44 (APPROXIMATE).

TOTAL QUANTITY OF STRUCTURES TO BE ADDED: 59 (APPROXIMATE).

TYPICAL SPACING BETWEEN STRUCTURES: 514 FEET (APPROXIMATE).

FOR REFERENCE ONLY:

The structure locations shown on these drawings are not based on a final design and are intended for planning and land-use submittal purposes only. Structure locations, as shown, are preliminary and may vary due to the field conditions and final design considerations.

SEE MATCHLINE ABOVE

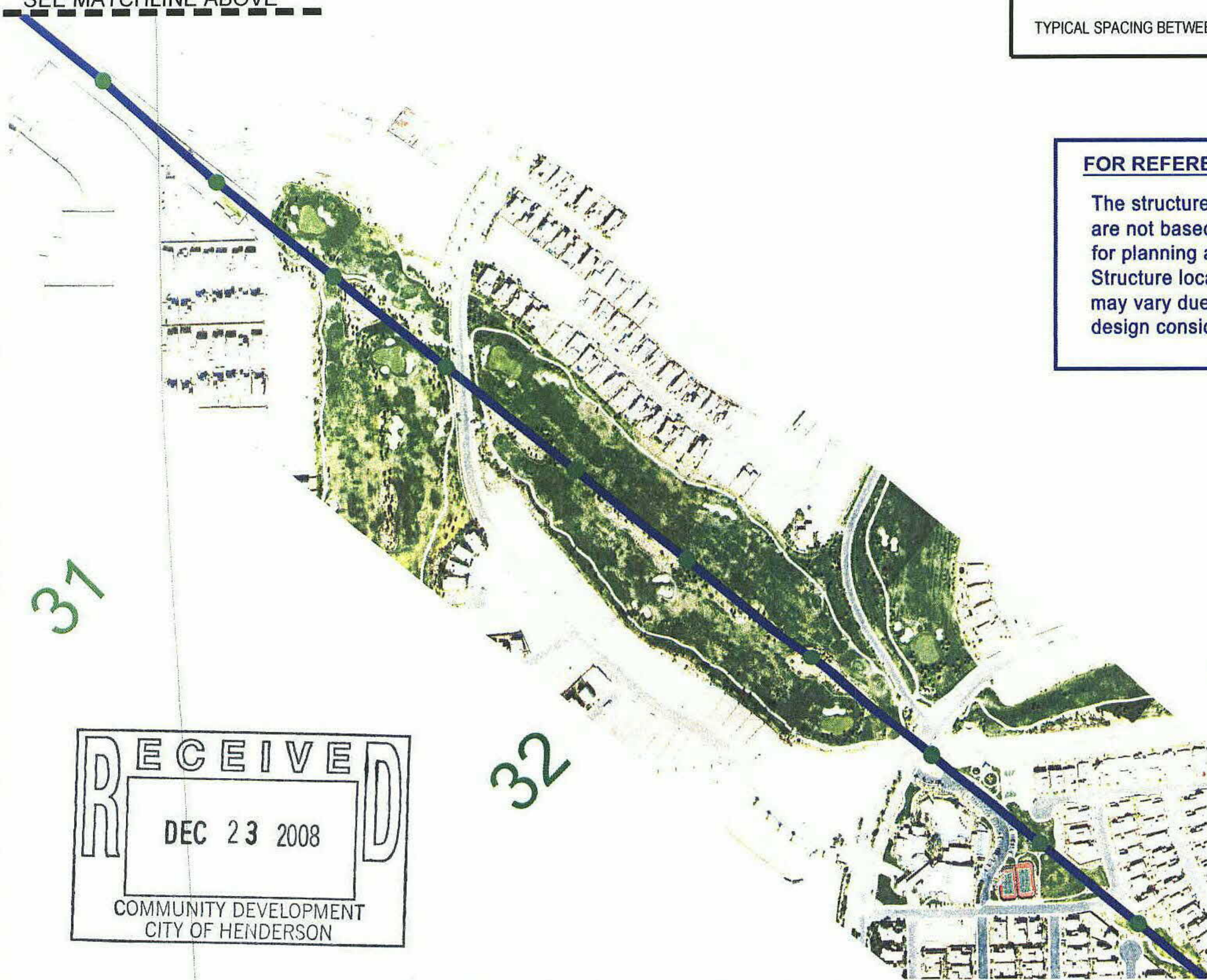

SEE MATCHLINE SHEET 3

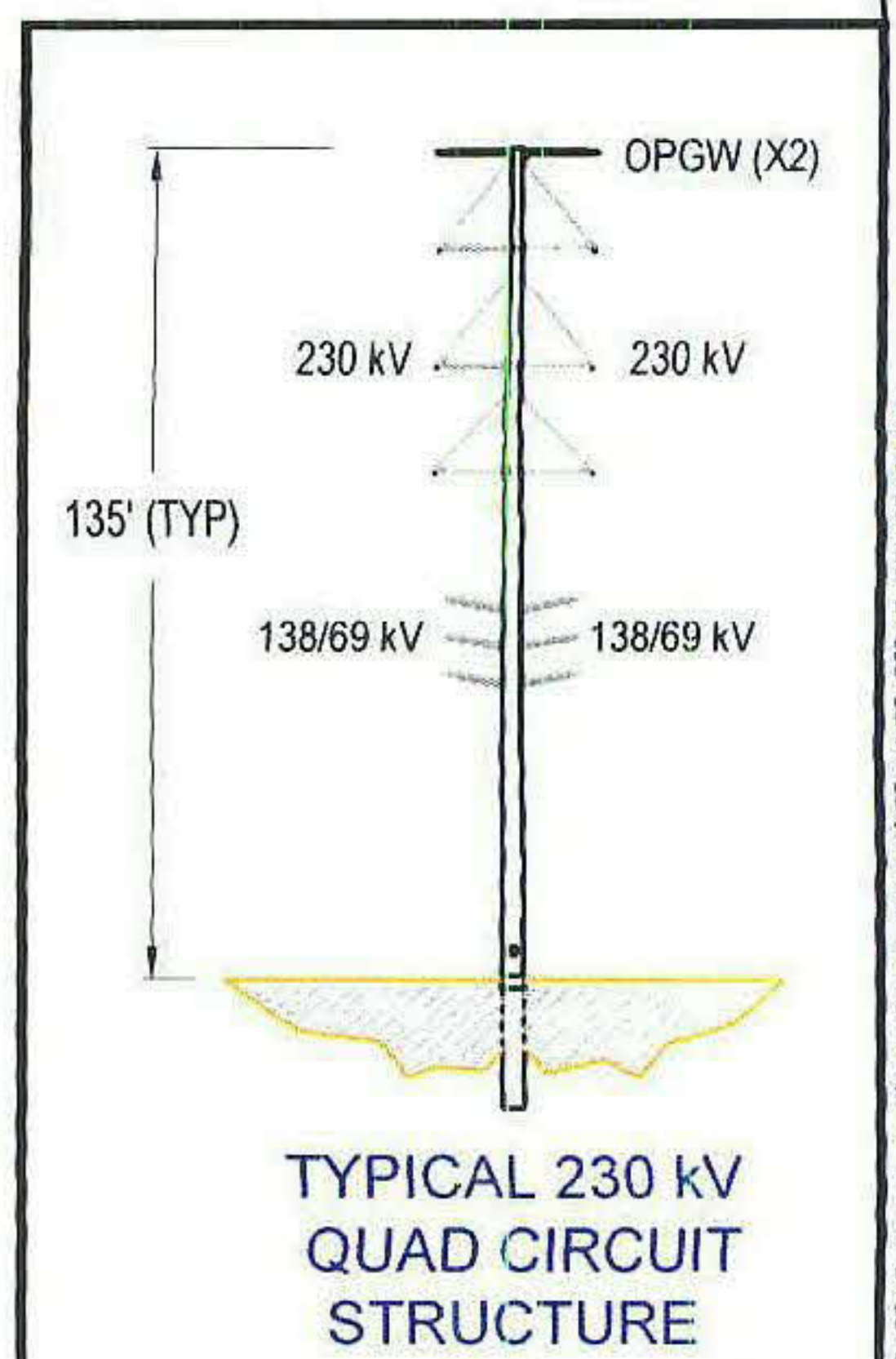
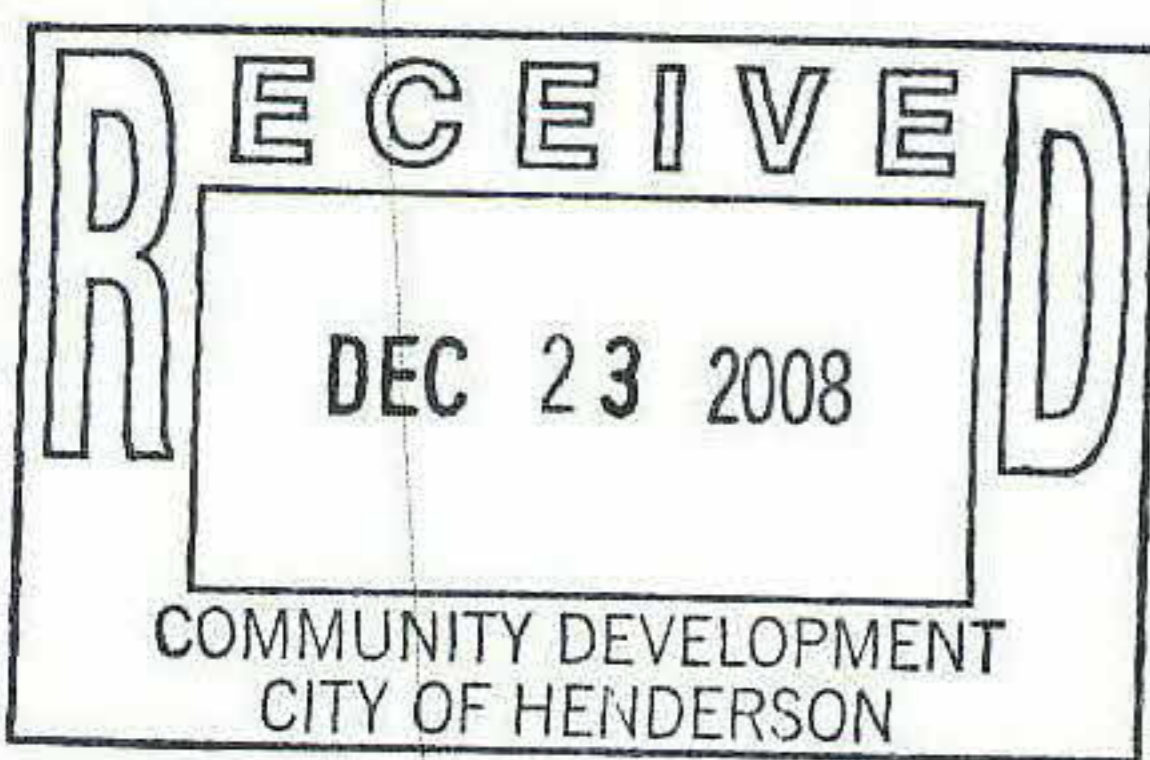

REV.	DESCRIPTION	REVISION RECORD	DRAFTED BY	DATE	DESIGNED BY	DATE	CHECKED BY	DATE	APPROVED	DATE
1	ADD 230 kV TRANSMISSION PROPOSED STRUCTURES		MIA	12/08/08	MJDV	12/03/08	MJDV	12/08/08		
2	INCORPORATE PM CHANGES		MIA	12/08/08	MJDV	12/03/08	MJDV	12/08/08		
3	INCORPORATE LAND COMMENTS		MIA	12/04/08	MJDV	12/03/08	MJDV	12/04/08		
4	ADJUST ALIGNMENT		MIA	10/24/08	MJDV	10/20/08	MJDV	10/25/08		
5	FIRST DRAFT		MIA	10/20/08	MJDV	10/20/08	MJDV	10/21/08		

Nevada Power
CITY OF HENDERSON
USE PERMIT EXHIBIT
EQUESTRIAN - SUNRISE 230 kV REBUILD

REF. 1" = 500'

PROJECT I.D. TL321

T 21S

CLARK CO.

SHEET NO.
4
OF
4

C:\PROJECTS\CURRENT_PROJECTS\TL321 - Sunrise 1 + 2\Use Permit Exhibit\CDR USE PERMIT EQ-SL.MXD